Albany Times

Declared a Legal Newspaper by Act of Superior Court of Alameda County

The Only Newspaper Printed and Published in the City of Albany

VOLUME XXXVI — ALBANY, CALIFORNIA — Wednesday, Jan. 13, 1971 — 150 — NUMBER 19

Mothers' March Leaders

Mrs. Baum

Mrs. Seidell

ALBANY WOMEN in charge of the 1971 Mothers' March for the March of Dimes are Mrs. Lorin D. Baum, left, and Mrs. Lee Seidell. They are seeking volunteers to assist in contacting every home during the march, which ends Jan. 26.

Dimes Teen Day Jan. 18

ALBANY TEENAGERS will be offering lapel tabs on local streets next Saturday, which is county-wide TAP (Teen Action Program) Day. Albany Chairman Kathy McKenna, left, is shown with two volunteers from Albany High, Bob Allen and Sherry Harlan. Teens wishing to help may contact Kathy at school.

OPEN LETTER TO ALBANY

Members of the Board, Albany Homeowners and Taxpayers Association, and the Committee or Nor-Cal Taxpayers Council, Alameda County, wish to express appreciation for the publicity you provided for us regarding the validation of petitions opposing the Alameda County Board of Supervisors pay raise of $2,500. This task would have been almost impossible without the space given to us in the Albany Times. We would like to say THANK YOU to Mr. John J. Trujillo, who spearheaded this petition, and the many voters of Alameda County who took time out from a busy day to petitions, and to the thousands of voters who signed them.

The number of signatures turned in to the County Elections Board Dec. 31, 1970, was 49,039 with many more coming in too late to be counted. This was accomplished in just 21 days.

This shows what can be done with a united effort, not only in counties, but in cities, and the state.

We have proved that power is in the hands and voices of the people, we will not stop here, this is only the beginning. We will use our Constitutional right of referendum or initiative, wherever and whenever it becomes necessary to do so.

May we extend best wishes to all, and a right for lower taxes in the year 1971.

Del Wisenor,
President, Albany Homeowners & Taxpayers Assn.
Mrs. Jeanette Rutherford,
Secretary, Albany Homeowners & Taxpayers Assn.
Mrs. Marian V. Jones
Alameda County Chairman
Nor-Cal Taxpayers Council
Warren C. Benshoof,
President, Bay-O-Vista Homeowners Assn.
H. A. Russell,
Board of Directors, Nor-Cal Council, Alameda County,
P.O. Box 6412, Albany,
Calif. 94716.

Note of Thanks

I want to thank everyone involved in the Yule Pool gift. It is a wonderful thing to feel that I have a hometown who cares about its servicemen. Being overseas is often very lonely and a gesture like I received is a great morale booster.

CAPT. KENNETH MURPHY
CMR Box 5768
APO New York 09633

ALBANY CINEMA
Solano Ave. LA 4-5656

"Joe"

— also —

Jon Voight in

"The Revolutionary"

Proclamation

WHEREAS, the civic bodies and service organizations of our community and the departments of the local government recognize the great service rendered to this community by the Albany Jaycees, and

WHEREAS, the United States Jaycees and its affiliated state and local organizations have set aside the week of January 17-23, 1971, to observe Jaycee Week and

WHEREAS, the Albany Jaycees are celebrating their Twenty Fifth Anniversary this week, highlighted by a community dance to be held Saturday, Jan. 23, 9 p.m. at the Veterans' Memorial building, and

WHEREAS, this organization of young men has contributed materially to the betterment of this community throughout the year, and

THEREFORE, I Hubert F. Call, Mayor of the City of Albany, do hereby proclaim the week of January 17-23, 1971, as JAYCEE WEEK, and urge all citizens of our community to give full consideration to the future services of the Albany Jaycees.

Date: Jan. 11, 1971.

H. F. CALL
Mayor of the City of Albany

Little League Seeks New Sponsors

New sponsors are being sought for the 1971 Albany Little League season to cover the anticipated 40 unsponsored boys portion of the baseball program.

Sponsor fees are $200 per team or $15 per boy. The Big League traveling team is also seeking a sponsor for $300 a year.

Each year additional boys turn out for this program and in order to play them, new teams must be formed. The formation of a sixth Senior Division team is expected this coming season.

Sponsor renewels have been mailed to all current sponsors this week and each sponsor is urged to respond favorably in order to maintain the present baseball program. If any current sponsors wish to sponsor more boys than they presently do they may do so.

Information on sponsorship may be obtained by writing the Albany Little League, P.O. Box 6003, Albany, or by phoning Fern Luoma, ways and means chairman, 526-1311.

Fitness for Women

Albany Park and Recreation Department announces that a Physical Fitness Class for Women will start on Monday, Jan. 18, at the Albany Community Center, 1123 Eighth St., from 8 to 9 p.m.

The fee is $10 for 10 lessons and the instructor will be Ruth Dixson.

Installed Today

AL THOROGOOD, past president of the Kiwanis club, will be installed today at noon as chairman of the Albany Inter-Club Council. He was chairman for two terms prior to Joe Dagna, who served in 1970. Thorogood is manager of Ellis-Olson mortuary. Installing officer will be May Ellis Olson. Members of the Soroptimist club will serve as hostesses.

Live Wires Celebrate Birthday

The Fifth Birthday party of the Live Wires will be celebrated at a dinner on Feb. 12, 6:30 p.m., at the Albany Senior Center, 846 Masonic Ave.

The cost will be $3.25 per person and this includes the tax and tip.

Reservations may be obtained by calling 525-8737.

Saler Instructed by Council To Investigate City Laws On Showing Pornographic Film

City Attorney Larry D. Saler was instructed by the Albany City Council at the regular meeting Monday night, January 11, to investigate the laws of pruriency and obscenity in relation to movies being shown at the Golden Gate Adult Book Center on San Pablo Avenue.

Councilman Richard Clark, having viewed some of the film, introduced the subject to the Council and the subsequent action was taken. Saler said he would "look into" the situation. The movies, according to Clark, cost twenty-five cents a peek.

Other new businss before the Council included:

Acceptance of Fire Chief Gerald Browne's recommendation of the appointment of Thomas Charles Watkins as probationary hoseman and instruction for drawing up the necessary resolution.

Acceptance with regret the resignation of Harvey D. Cook from the Police Department and the acceptance of the recommendation of Police Chief Ralph Jensen of the appointment of Arthur H. Clemons as probationary patrolman.

Acceptance of Mrs. Rene Davidson, 504 Carmel Avenue, for appointment on the Albany Library Board of Trustees. Mrs. Davidson will be the appointee of Councilman Richard Clark. The City Attorney was charged with preparing the necessary Resolution.

Ordinances 71-01 and 71-02, on second reading, were passed unanimously.

Introduced and adopted were Resolutions 71-4, appointing Larry Garcia as park foreman; 71-5, appointing Hobbs Shore as the City's representative on CAMPS; 71-6, authorization of the installation of a stop sign for northbound traffic on Pierce St.; 71-7, authorizing the installation of a red no parking zone on the westerly curb of Clevelad Avenue; 71-8, acceptance of resignation of Denis O'Sullivan from the Albany Fire Department.

The Resolution of Commendation, 71-9, awarded Dorothy Larimer, who has resigned her position as editor of the Albany Times was introduced and adopted. The commendation thanked Mrs. Larimer for her 10 year's service in publicizing the Albany City Council objectively and fairly, conducting the local media with responsibility and dedication to freedom of press, and citing her for her interest and activity in community welfare.

The Council proclaimed January 17 through 23 as Jaycee Week.

Lions Club Holds Price Line for Annual Crab Feed

Though the price of fresh crab has gone up inordinately this year, the Albany Lions Club continues to fight inflation by retaining the same low $3.75 price for its annual crab feed.

Everyone is invited to the affair, which will be held on the evening of Friday, Jan. 29, at the Veterans' Memorial building on Portland Street at Ramona Avenue in Albany.

The menu will feature fresh cracked crab, salad, baked beans, hot French bread and beverages. Food will be served from 6 to 8:45 p.m., and there will be entertainment and dancing until 1 a.m.

Patrons are encouraged to eat all they want.

Tickets are available at Call Brothers Jewelers, Chamber of Commerce, Drozda's Service Station, Johnny's Jumble Jungle, Mary's and Joe's, McDonald's Hamburgers and Richard's Jewelers. Tickets may also be obtained from any member of the Albany Lions Club.

Commissioner Gil Talmadge Feted at Scout Breakfast

SUNDAY, JAN. 17, is the date of the annual Boy Scout troop 12 pancake breakfast at the Veterans' Memorial building. Pancakes, eggs, ham, juice, coffee or milk will be served from 7 a.m. to 1 p.m. Pictured sampling the pancakes are, left to right, Gil Talmadge, Oliver Ganoung, Sergio Funes and young Sandeep Mutha. Tickets are $1.25 for adults; 75 cents, under 12.
—Luoma Photo.

Scout Commissioner Gil Talmadge will be guest of honor at the annual Scout troop 12 pancake breakfast at the Veterans' Memorial building from 8 a.m. to 1 p.m. Sunday, Jan. 17.

Talmadge, a member of Albany American Legion post 292, sponsor of troop 12, is also a member of the Troop 12 Dads' committee.

He is presently celebrating his 60th year in Scouting.

Through the years, Talmadge has received many of Scouting's highest honors. He recently received three new awards: a plaque from Scout troop 12; a gold 60-year Veterans' Membership Card from national Scouting headquarters and a certificate of honor for his contribution to youth from the President of the United States.

Scout Dads Walter Corvello and Frank Besette are co-chairmen of the breakfast.

The menu will feature "the complete breakfast": pancakes, eggs, ham, juice, milk or coffee. The donation will be $1.25 for adults or two children and 75 cents for those under 12. Tickets will be available at the door.

Publicity Chairman Dario Meniketti said, "Come and enjoy a fine breakfast with friends. Meet a grand bunch of boys and one of the Great Scouters in America —Gil Talmadge."

Albany Begins Lockheed Drug Abuse Study for 7th Graders

All Albany seventh grade students will be involved in the study of Drug Abuse starting Monday, Jan. 18, and continuing daily for approximately 20 days.

The program entitled "Drug Decisions," and approved by the Board of Education Nov. 10, was developed by the Lockheed Education Systems and has been used extensively in many California school districts where reactions by students, teachers, and parents, have been favorable.

Authenticated by specialists in education, medicine, and law, the information presented in this program is based on objective facts and does not attempt to preach to the students. The course will use a programmed text, films, role playing, and simulation games. In this way the student will learn the physiological and psychological effects of drug abuse, the nature of the narcotics traffic, and probably results of the alternates open to them as community decision makers.

Parent Meeting

A meeting of seventh grade parents, preceding classroom instruction, has been scheduled for Wednesday, Jan. 13, at 8 p.m. in the Little Theater at Albany High school. A representative of the Lockheed Educational Systems will present the program. Parents will have the opportunity of reviewing the total program and of participating in a discussion and answer period.

"We urge all parents of seventh graders to attend this meeting," stated Kenneth M. Forry, Superintendent, "because a key factor in the success of this instruction is the interaction of students with their parents. A well informed parent will provide significant reinforcement to our classroom instruction." This meeting is also open to any other interested parents and citizens.

Training Session

To insure effective instruction, Marin and Cornell seventh grade teachers attended an all day training session along with Richmond teachers at Portola Junior High school on Jan. 7.

Retire from City

PICTURED ON their last day of work for the City of Albany are Park Foreman Tony Kalberer, left, and Maintenance Gardener James Mullins. On Dec. 31, they were honored at a lunchon at Serb's attended by fellow city employees. Special City Council resolutions were presented to each at the meeting Dec. 28.

County Mayors Ask State To Pay for Berkeley's Extra Police Expenses

Alameda County Mayors, meeting in Berkeley last Wednesday night, voted to endorse Berkeley efforts to be reimbursd by the state for extra police expenses incurred during campus disorders.

The mayors further voted to ask the League of California Cities to help obtain legislation for the reimbursement.

Berkeley City Manager William Hanley reported that the legislature's original proposal was to reimburse the city for costs exceeding $100,000, but did not provide for funding. Berkeley submitted a bill for $90,000 which was in excess of $100,000, but there has been no payment because there are no funds, Hanley said.

He said it cost Berkeley $600,000 in a two-year period to control uprisings. These unbudgeted, unfunded, extraordinary costs are heavy for a moderate-size city, he said, adding the cost was generated by a state institution and is properly a state cost.

During the same period, the county sheriff's department costs through mutual aid came to $200,000.

Hanley said the committee is sympathetic and concerned and predicted that action by the mayors directed to Assembly committees on Education and Government Organization might make payment come about.

In other action, the mayors elected San Leandro Councilman Greg Pomares and Alameda Councilman William McCall to the Airport Land Use commission. Albany Mayor H. F. Call was on the nominating committee.

Mayors approved the 1970 financial report and voted to reduce city dues to the conference by 25 percent. Albany, which has been paying $1,200, will pay $900 in 1971.

Berkeley Mayor Wallace Johnson, who is not a candidate in the April election, was serving for the final time as host to the conference. The meeting was at Spenger's.

World Affairs For Senior Citizens

Want to know more about the world we live on?

If so, a special current events course has been scheduled for the senior citizens of this community. Meetings will be held on Wednesday mornings, from 10:30 to 12 noon, at the Albany Senior Center, 846 Masonic Avenue. For further information call 526-1601.

World affairs is one of more than 100 classes offered by Albany Adult school this season.

Liniment League

Liniment League basketball will start Thursday, Jan. 14, at Albany High school gym. Games will be at 8:15 and 9:15 p.m.

Russell Stover Candies

GARDELLA'S
1000 OAKS PHARMACY
1849 Solano Ave.
526-2452

Serviceman Writes

I would like to express my thanks to all the people who were kind enough to send cards and packages to me during the Christmas season.

I would like to especially thank the Albany Chamber of Commerce, the Firemen's Wives Assn., the businessmen of Albany, the Marin School 2nd and 6th grades, Miss Marie Smyth and the John H. Adams family.

I wish to express my sincere thanks to all for remembering their servicemen overseas.

Yours truly,
Charles H. Tscharner, Jr.
Cpl. U.S.M.C.

NATIONAL COMMANDER HOSTED BY LEGION POST

Commander Chamie

Albany post 292, American Legion, last night hosted a visit from National Commander Alfred P. Chamie to the Legion's 10th district, which includes all of Alameda County.

A no-host cocktail hour and reception was followed by a banquet and address by the distinguished guest.

The committee in charge included Richard J. Ball, past commander of Albany post and 10th district, who now serves on the National Department Naval Affairs advisory board, chairman; Herbert Koskinen, commander of 10th district; Keith D. Truax, commander of Albany post; Gilbert Sutherland, past department sergeant-at-arms; LeRoy W. Holland, past comander of Albany post, and Raymond Correia, second vice commander of Albany post.

Master of ceremonies was the Hon. Malcolm Champlin, past department commander and a municipal court judge in Oakland.

Honorary committee members were Albany Mayor H. F. Call and Police Chief Ralph Jensen.

Last night marked the first public appearance of Commander Chamie after his tour of Vietnam.

He was elected national commander at the 52nd annual American Legion convention in Portland last September. A native of New York, he came to California with his family when he was five years old. He is a leader in civic, fraternal and veterans programs in Southern California.

Following his visit to Albany, he was to confer with Gov. Ronald Reagan and legislators in Sacramento.

He was accompanied by his aide, Norman Conn, and Past Department Commanders Harry Foster and Roscoe Morse.

WE HONOR master charge

PAID PRESCRIPTIONS MEMBER

Your BANKAMERICARD welcome here

Courteous Service - Prompt Delivery
GARDELLA'S
1000 OAKS PHARMACY
Charge Accounts Solicited
1849 Solano Ave. 526-2452

Berkeley Dimes Leaders Have Been Selected

Four well-known Berkeley residents have accepted top leadership posts for the 1971 March of Dimes campaign this month.

Councilman Tom McLaren and Postmaster George Kohler, who have served many years, will be joined by Champion Bowler Mrs. R. A. (Helen) Duval and Betty Grant Lathrop on the distaff side.

McLaren is past state March of Dimes chairman. He has been active in the organization for many years, serving on the board and the speakers' committee. An enthusiastic member of the banjo band, he has enlisted their aid in promoting and entertaining at many Dimes dinners and fund-raising events.

Mrs. Duval, mother of a polio victim, has been active in the March of Dimes for 16 years as a marcher, captain or area chairman for the Mothers' March. She recently became the third recipient in eight years of the Women's International Bowling Congress Hall of Fame diamond medal for superior performance in the game of American tenpins.

WIBC recently sent Mrs. Duval and three other top bowlers on a three-week tour of Japan. In the 1970 national bowling tournament at San Diego, she was captain of the winning team and won all-events. She is past vice president of the State Women's Bowling association and has been state director for Junior Bowling for 10 years.

A native of Oakland, she is co-owner with her husband of College Bowl. They live at 1624 Posen in Berkeley and are the parents of Richard, 23, and Robert, 25. Richard, who contracted polio in 1954, still wears heavy braces but is a champion bowler in his own right.

"I am more than grateful for March of Dimes help in Richard's hospitalization and therapy," Mrs. Duval said.

Mrs. Lathrop, a longtime marching mother, is docent at De Young Museum, a volunteer at UC Medical Center, member of American Field Service Home Placement, the board of San Francisco Bay Girl Scout Council and Berkeley Tennis club. She holds a BA degree from the University of California in Berkeley and MS from Columbia University.

A resident of Avalon Avenue, she is the mother of three grown children.

Mrs. Lathrop is interested in the research sponsored by the March of Dimes at the Salk Institute in La Jolla and by scientists and Birth Defects Centers throughout the country in the field of preventing birth defects.

OAKS THEATRE
1875 Solano Ave. LA 6-1836
"Great Movie Making" —N.Y. Times
"Diary of a Mad Housewife"
— Co-Hit —
"Thoroughly Modern Millie"

Humane Society Holds Sale

The Berkeley-East Bay Humane Society is having its first rummage sale to help raise funds for its building fund program.

Many valuable articles have been donated to the Society for this sale. There will be a large assortment of new and used articles, including clothing, jewelry, household goods, electrical items, garden and work shop tools, etc.

The sale takes place on Sunday, Jan. 17, starting at 10 a.m., at the Berkeley-East Bay Humane Society buildings, Ninth at Carleton Streets, Berkeley.

Mrs. Alfred H. Todt is Building Fund Chairman.

Camp Fire Candy Nut Chairmen Named

Mrs. Arthur Ishida of Berkeley has been appointed the 1971 Camp Fire Candy Nut Sale chairman for Codornices Council. The Codornices Council includes Berkeley, Albany, Kensington and parts of El Cerrito.

This year the Candy Nut Sale will begin Thursday, Jan. 28, and continue through Monday, Feb. 15. Candy sellers will include Blue Birds, Camp Fire Girls, Junior High Camp Fire Girls and the senior high school girls in Horizon Club. The girls will be going door-to-door selling mixed nuts, mints and pecan prides.

Under Mrs. Ishida's able chairmanship, Mrs. Hector Anton will be chairman for District I, Berkeley; and Mrs. R. A. Spellman will be chairman for District II, Albany, Kensington and parts of El Cerrito. Mrs. David Peoples will be special sales chairman for this year's Candy Nut Sale.

Mary Neylon Heads CP Drive

Albany-Berkeley chairman for the 1971 United Cerebral Palsy campaign beginning Jan. 16 will be Mrs. Pat (Mary) Neylon.

The residential campaign goal is $75,000.

UCP is concentrating its efforts in satisfying the unmet needs of cerebral palsied in Alameda and Contra Costa counties in the following areas:

Continuation of the 8-14 year old vocational and educational evaluation program.

Pilot project for severely involved-mentally alert, in convalescent hospital setting for teenagers and young adults.

Services for teenagers and adults, particularly those with severe disabilities and limited potential.

Improved legislative services—extended information and referral service. Support of area summer programs.

Purchases of prosthetic appliances—expansion of services to include children whose learning problems are of neurologic origin (related cerebral dysfunction).

Intensified public education program.

Cooperation with existing public and private agencies in related fields to eliminate duplication and to increase cooperative services. Support of beneficial legislation for the handicapped.

Financial support of United Cerebral Palsy research program in major hospitals and colleges in the United States.

High Risk Mothers program.

Theological Theme For UC Film Series

A repertory of eight films on theological themes by Ingmar Bergman will be screened Wednesdays at 7:30 p.m. in the University of California Newman Hall, 2700 Dwight Way, Berkeley, during the coming weeks.

The first film, "The Seventh Seal,' will be shown Jan. 13. The series, sponsored by the Newman Center and the Institute of Lay Theology, is presented to acquaint theology students and the public with that large and important body of contemporary theological thought that has been described on celluloid rather than paper.

The other films in the series will include: "Wild Strawberries," Jan. 20; "The Magician," Jan. 27; "The Virgin Spring," Feb. 3; "Winter Light," Feb. 10; "The Silence," Feb. 17; "Shame," Feb. 24; and "Hour of the Wolf," March 3.

The public is invited. Admission is $1.

Women's Demo Forum Installs Officers Jan. 14

Berkeley Women's Democratic Forum's first meeting in the new year will take place Jan. 14 at San Francisco Federal Savings & Loan Association's hospitality room, Shattuck and University Aves.

Installation of new officers at 12:45 will be presided over by Judge Spurgeon Avakian as installing officer.

Officers include Mrs. Jack Olsen, president; Mrs. Bruce Hannon, first vice president for program; Mrs. Donald Parkin, second vice president for finance; Mrs. Arnold Perstein, third vice president for publicity; and Mrs. Hartwig Heymann, treasurer.

A business meeting will be called by Mrs. Jack Olsen at 11:15 sharp, followed by a salad luncheon at 12 noon.

Alien Registration Now Under Way

Last year a total of 326,000 aliens reported their addresses during January.

All non-citizens, except those in diplomatic stations and foreign representatives of certain international organizations are required to file the address report.

Any alien who willfully violates the address report requirement may be subject to serious penalties.

In addition, aliens who are not in the United States during January must report their addresses to the Service within 10 days after their return.

All address report cards will be available at the Immigration and Naturalization Service office at 630 Sansome Street, San Francisco, Calif., and 300 Booth Street, Reno, Nev., and local United States Post Offices.

NUCLEAR FIELD PROGRAM

Are you interested in the Navy, are you interested in the nuclear field? If you are the Navy has a job for you. If you qualify and you are a high school graduate between the ages of 17 and 23½ years of age, you would be eligible for up to six months delay before active duty. There are four different jobs available in the nuclear field. Jobs available are Electronics Technician and Interior Communications Technician, also Electrician's Mate and Machinist's Mate. So see your Navy recruiter today.

STOLEN CARS

More than 778,000 cars, reports the National Automobile Club, were stolen in the United States during 1968.

At 1 p.m., a panel discussion on the April 6 ballot measure for community control of Berkeley police will be presented with speakers on both sides of the issue, moderated by a representative of the League of Women Voters.

Guests are always welcome.

Singers Invited To Tryouts

The Music and Drama committees of First Unitarian Church of Berkeley will hold tryouts for all leads and many chorus parts for their upcoming production of Gilbert and Sullivan's "Iolanthe," Friday, Jan. 15, starting at 7:30 p.m. and Saturday, Jan. 16, and Sunday, Jan. 17, at 1 p.m. at the church, 1 Lawson Rd., Kensington. For further information call 525-3034 evenings. All interested singers are encouraged to audition.

Production dates for "Iolanthe" will be May 7, 8, 9, 14, 15 and 16. Musical directors will be Scott Merrick, professor of music at Marin College, and Ron Daniel, choir director for the First Unitarian Church of Berkeley, Richmond Chorus and other local groups. Stage director will be Erda Labuhn with Walter Safir, producer.

LARUKA COUNCIL

Degree of Pocahontas, Laruka Council 46, will convene for their first business session of the new year Thursday, Jan. 14, at 8:15 p.m. at Foothill Blvd. Women's Club, 2535 Mason St., Oakland. Refreshments will be served after the meeting by Mrs. Naomi Brown of Alameda.

Alaskan Exhibit At El Cerrito Library

In the display case of the El Cerrito Library throughout the month of January are Alaskan artifacts collected by Mr. L. L. Prout of Walnut Creek.

In the fall of 1970, while on a business and pleasure trip to Alaska, Mr/ Prout found these items under the floor of a dilapidated cabin on a mountainside in a prime historical area.

The condition of the cabin and the items tend to place them in the Gold Rush era. The United States Park Service is interested in these artifacts for a new museum it is hoping to establish in Skagway, within a year or two.

L. L. Prout is the sales representative for Lakeshore Curriculum Materials Company of San Leandro, and is the senior author of three supplementary science tests for the 6th, 7th and 8th grades, which were adopted for statewide use. It was on a business trip for Lakeshore Curriculum Materials that the cache of tools was discovered.

Books about Alaska are also featured in the display. These inmlude the Sunset book on Alaska, and Robert Service's "Spell of the Yukon."

The display can be viewed during library hours from 10-9 Monday through Thursday; from 10-6 on Friday and Saturday. The El Cerrito Library, a branch of the Contra Costa County Library, is located at 6510 Stockton Avenue, El Cerrito. Albany Library card holders are honored at any branch of the Contra Costa County Library system.

HAIR REMOVED PERMANENTLY
C. Quattromini, R.N., R.E.
6500 Fairmount, El Cerrito
Phone: 524-8581

Thousand Oaks Assembly To Hold Installation

Eileen McGuire, daughter of Mr. and Mrs. William McGuire of Berkeley, will be installed as Worthy Advisor of Thousand Oaks Assembly 33, Order of Rainbow for Girls, at the Thousand Oaks Masonic Temple at 7:30 p.m. on Saturday, Jan. 16.

Host for the evening will be Eileen's grandfather, Mr. Edward L. Kearney, P.M. of Indian Rock lodge. The hostess will be Miss Virginia Volheim who is a Past Grand Representative to Michigan. Retiring Worthy Advisor Susan Jensen will be the installing officer. Other installing officers include Marylan Mattioda and Janet Spencer, marshals; Lynne Pelosi, chaplain; Karen Speer, recorder; Erlene Campbell, musician; Scott Danielson, Roger Hess and Mark Murray, American Flag escorts; Denise Kalm, Rainbow banner.

Elected officers include Bobbi Kerr, Worthy Associate Advisor; Liz Cox, Charity; Leah Hustad, Hope; Royce Thomas, Faith; Denise Gallettini, recorder; and Joyce Bush, treasurer.

Appointed officers are: Carisma Mattioda, chaplain; Merrie Wales, drill leader; Sue El[illegible] love; Ann Fick, religion; [illegible] Berry, nature; Lynne High[illegible] mortality; Nancy Kern, [illegible] Donna Mercer, patriotism; [illegible] berta La Torres, service; [illegible] Ely, confidential observe[illegible] berta Emerick, outer ob[illegible] Debbie Kalm, musician; [illegible] Margie Kitselman, choir d[illegible]

Mrs. Dora Volheim will [illegible] stalled as Mother Advisor [illegible] coming year. The memb[illegible] the Advisory Board will [illegible] Ruth Hall, chairman; Mr[illegible] othy deGiere, Mrs. Mabel [illegible] Mr. John S. Hall, Mrs. [illegible] Hardesty, Mrs. Isabel [illegible] Mr. Clarence Pedersen, M[illegible] man Street, Mrs. Evely[illegible] laut and Mrs. Sybil Wat[illegible]

Presiding over the gues[illegible] will be Joan Plant and [illegible] Wightman. Ushers will be [illegible] and Tim Calvert. Singing [illegible] will be Lisa Bell and [illegible] Hutchison, both of Bethe[illegible]

The present Rainbow [illegible] Tim Calvert, will install th[illegible] ly elected Beau, Roger H[illegible]

Refreshments and dance[illegible] follow th installation.

Your Old CHAIRS
REUPHOLSTERED
LIKE NEW
$22
Includes:
• All Labor
• New Cotton
• New Decking
• Woodwork Retouched
• Pick Up and Deliver
DURING OUR FABRICS SALE
CALL TODAY
526-1977

COLUSA FOOD CENTER
We Accept U.S.D.A. FOOD STAMPS
406 COLUSA AVE., KENSINGTON
Open 9:00 to 6:30 — Closed Sunday
Phone 525-9809
PRICES EFFECTIVE JAN. 13, 14, 15, 16

Produce — Fresh Daily
Mushrooms Hot House 79¢ lb
Grapefruit Red or White 8 For $1
Tangerines 4 Lbs. $1
Potatoes Oregon Russet U.S. No. 1, 10-lbs. 49¢
Cabbage Fresh 7¢ lb

Frozen Foods
ICE CREAM BERKELEY FARMS — ½ Gal. 79¢
ORANGE Juice DONALD DUCK — 6 oz. 5 For $1
French Fries ORE-IDA — 9 oz. 2 For 29¢
AWAKE ORANGE Concentrate BIRDSEYE 3 For $1

ZEE PAPER TOWELS SPICE TONE — Giant 25¢
IVORY LIQUID DETERGENT 22 oz. 45¢
BUTTER FOREMOST Grade "AA" Cubes 83¢
EGGS NULAID Large 'AA' — Doz. 49¢
EGGS HAYWARD RANCH Extra Large 'A' - Doz. 59¢
COFFEE MJB (1 lb. 89c) 2 lb. Can $1.59

S&W SALE
CREAM CORN
STEWED TOMATOES
CUT GREEN BEANS
MEDIUM SMALL PEAS
303 Tin 4 For $1
RED KIDNEY BEANS — 303
GARBANZO BEANS — 303
6 For $1
BARTLETT PEAR HALVES — 303 . 3 for $1
Crackers NABISCO Salted — 1 Lb. 35¢
Handi-Wrap 200 Ft. 49¢
Margarine Allsweet 1 Lb. 3 For $1
Quaker OATS — Quick or Reg. — Small 35¢
Cat Food 9 LIVES 6½ oz. 8 For $1

Quality Meats — Meats for Home Freezers
WE FEATURE U.S.D.A. CHOICE MEATS
Chuck Roast Center Cut 59¢ lb
Corn Beef Brisket 79¢ lb
Beef Liver Fresh 69¢ lb
Beef Roast Cross Rib 98¢ lb
Short Ribs of Beef 59¢ lb
Ground Chuck Lean 79¢ lb
Beef Stew Tender 89¢ lb
Sliced Bacon BATH 69¢ lb

XEROX COPIES
10c per copy
WHILE YOU WAIT
GERSH PHOTO
1747 Solano Ave.
Berkeley 526-0775

ONE HOUR MARTINIZING
MEN'S SUITS and LADIES 2-PIECE
$2.00
also ALTERATIONS
1475 SOLANO AVE.
525-6117

A good place to trade everyday
Hollfelder's JEWELRY
Watches • Diamonds
Silverware
1131 Solano Ave., Albany
LAndscape 5-1500

De' Monette DOG SALON
PRIMP UP YOUR DOG
Bathing & Grooming
including
Special Flea Bath
(No Charge)
1889 Solano Ave.
By Oaks Theatre
Phone 527-0110
"AT PETLAND"

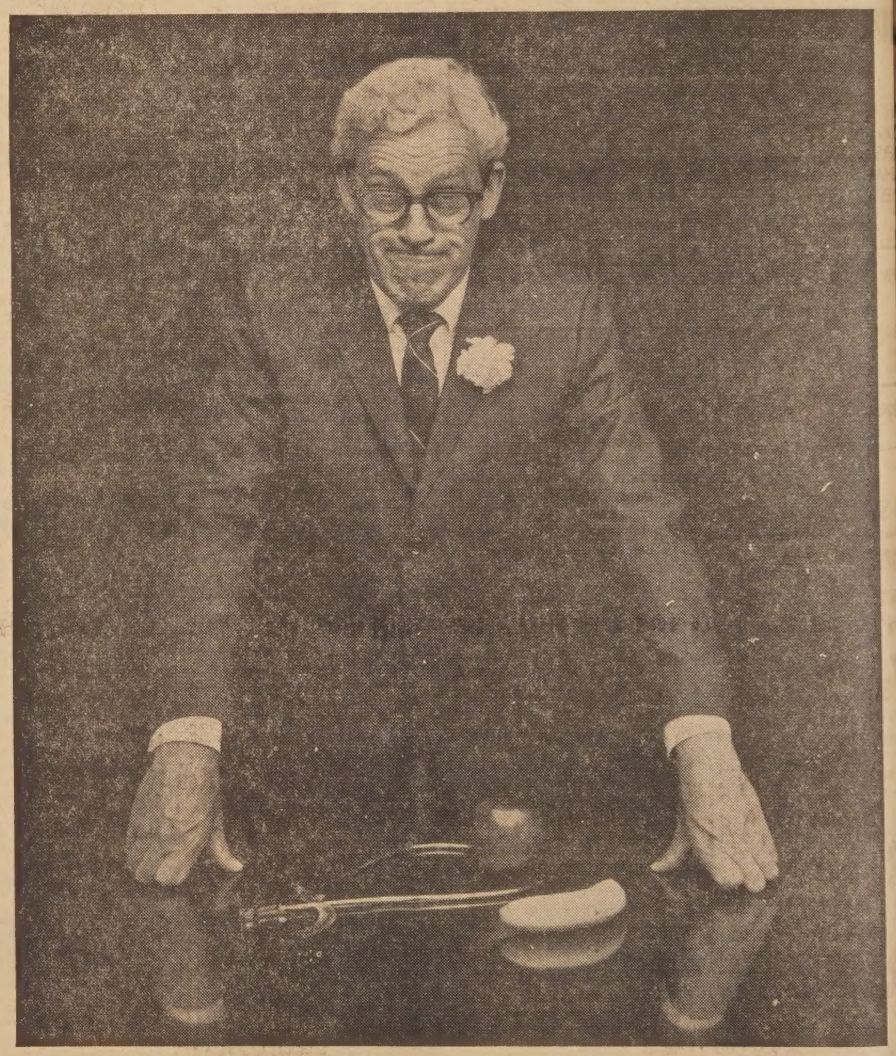

Which is bigger – the apple or the banana?

Depends on how you measure. That's like checking account charges—there are all ways of figuring them. The best way is to figure out how many checks you wrote, the average balance, and how much service charge you had to pay.

Then talk to one of the people at The Mechanics Bank and learn how low their service charges would be on the same transactions (maybe none!) You might become convinced. Stop in tomorrow, won't you?

RICHMOND: Ninth and Macdonald
RICHMOND: 42nd and Macdonald
RICHMOND: 22nd and Macdonald
EL CERRITO: Fairmount and San Pablo
EL CERRITO PLAZA: 250 Plaza Avenue
SAN PABLO: 14330 San Pablo
ALBANY: San Pablo and Washington
PINOLE: Pear and Fernandez
EL SOBRANTE: 3826 San Pablo Dam Road
MEMBER, FEDERAL DEPOSIT INSURANCE CORPORATION

1970: Our 65th Anniversary Year
MECHANICS BANK
Since 1905

EST SPEAKER T METHODIST CHURCH

agricultural specialist who worked for 16 years as a missionary in Costa Rica speak at Albany United dist Church this Sunday at a.m. worship service.

Rev. Leon Miller was di- of the Methodist Rural of San Carlos, at Villa ds, Costa Rica, and also as pastor of the church during part of his period rvice.

The Methodist Rural Center of San Carlos is located on a 110-acre farm and was organized by Miller in 1953. He has participated in the experimental and demonstration work of the Rural Center, as part of the program to aid the small farmers of the area. The Rural Center has a program of club activities reaching the youth of the surrounding community of San Juan. Youth camps, layworker's institutes, and home and community life improvement programs are an integral part of the work of the Rural Center.

San Carlos is a region of high rainfall, frequently passing 200 inches per year. There are more than 40,000 people in the area. Cattle, coffee, sugar cane, lumber and general farm crops make up the bulk of the agricultural activity of the area.

Born in Greely, Colo., Miller was educated at Colorado State University at Fort Collins. He received his B.D. from Garrett Theological Seminary and his Master's from the University of Arizona. He entered missionary work in 1929 as an educational worker in Concepcion, Chile. His work as head of the horticultural work at the famous "El Vergel" farm and school of the Methodist Church at Angol, Chile, spans more than 20 years. He was ordained into the ministry while in Chile.

gion Neck Tie ght Friday

and Vice Commander Ray- Correia of Albany Post 292, gan Legion, will conduct t's annual Neck Tie Night y, Jan. 15, at Albany Vet- Memorial building.

e event is staged in order the members in attendance display neckwear they re- for Christmas for prizes.

egories will be: the most ful tie, the tie a mother-in- ave for Christmas, the most tie, the tie of the wearer's creation and the most com- tie.

ges, according to Correia, be made up of the best ed men in the community. ed glasses will be furnished udges to save their eyesight. mers must be present to no ties will be received by r otherwise.

ause Neck Tie Night is the meeting after the long holi- darkness, Commander Keith hopes to have a big attend-

COOPERATION ON THE ROAD

Safety on the road, according to the National Automobile Club, requirers cooperation between drivers. Be courteous for your own good.

PE Department Featured at AHS PTA Jan. 14

To continue with the Albany High School PTA's theme "Let's Focus on Our School," Program Chairman Mrs. Wally Flores has arranged for the Physical Education Departments to be featured.

Thursday, Jan. 14, is the date to remember for this meeting, which will be held in the school cafeteria beginning at 7:30 p.m.

Mrs. Flores has asked Mr. Craig Ortlieb, PE Department head, and Virginia Behm, director of the Girls' PE Department, to speak on all aspects of the department, including grading, what sports are taught, and future plans.

Parents are urged to attend so that questions regarding students participation can be answered.

Tenth grade representatives including Mesdames Jack Simmons, Jewel Okawachi, Norman Jacobson, Marge Hoffman, George Burnham, and Victoria Paiz will serve refreshments.

Nor-Cal Taxpayers Council Meets Jan. 16

A no-host buffet luncheon at Z's on Geary at Arguello in San Francisco has been planned for the second regional conference of Nor-Cal Taxpayers' Council at noon Saturday, Jan. 16.

For reservations, call Alameda County Chairman Marian V. Jones at 836-3891 or Mrs. Jean Rutherford, secretary of Albany Homeowners and Taxpayers, at 526-6402.

Arrangements may be made for transportation for those who do not care to drive, Mrs. Rutherford said.

A program will be presented, including speakers, timely topics, reports of county committees and promotion of the Taxpayers' Forum.

"We hope Albany will be well represented," Mrs. Rutherford said.

Local Cat Shot

Animal Control Officer John Sawers is investigating the very inhumane shooting of a cat in the 600 block of Stannage.

A veterinarian dug out the pellet and the cat survived, Sawers said, but such shooting is against the law.

He has requested all parents to teach their children proper use of guns and to make sure they do not shoot their guns within city limits or at pets.

Israel Film to be Featured At Albany Methodist Church

On the screen for the first time

A musical journey into the soul of a nation

Cliff Richard — *England's popular star sings six Ralph Carmichael songs*

World Wide Pictures Presents

His Land

...a sight and sound experience

Cliff Barrows

Across a barren land, scarred by centuries of war and neglect, the spectres of ancient Israel appear, hover, and fade away. Suddenly there is movement of a different sort, and slowly, steadily, a startling transformation begins to take place.

Thus begins "His Land," the thrilling story of Israel from ancient to modern times. "His Land," a one-hour color feature motion picture, takes you on a journey through space, time and current events. You see graphically, the fact that Israel today is a living testimony to the words of the prophets when they proclaimed that Israel would take her place among the nations of the world.

In the company of Cliff Barrows and Cliff Richard, England's popular star, who sings a number of new Ralph Carmichael songs, some of which were actually written on location, you travel the vibrant streets and lonely solitary paths of this nation whose destiny is daily discussed in the counsels of governments all over the world, the same paths taken by Jesus and the propehts: Galilee, the wilderness, Jerusalem, the Mount of Olives, mingle with the people of modern Israel as they work, play and build a nation.

Words of Scripture come to life as the two men reflect upon the events that in recent years have confirmed much of the ancient prophecies. You are witness to the fact that out of death and desolation is emerging a new land, a "Land of milk and honey," where the future climactic events of history will take place.

"His Land," rich in color and authentic sights and sounds, with a popular musical score composed and arranged by Ralph Carmichael has been called a musical journey into the soul of a nation, and will be shown on Friday, Jan. 22, 7:30 p.m. at Albany United Methodist Church, corner of Marin and Stannage Avenues.

"His Land," truly a feast of color, sound and song. An unforgettable experience!

LIGHT THE NIGHT
Leave your porch light on.
Curb Neighborhood Crime

Sgt. Rounds Is High 12 Chairman

Sgt. Herbert Rounds of the Berkeley Police Department has the reputation of always having the best when his turn comes up as chairman of the day for the Albany High 12 Club.

He will present the program Friday, Jan. 15, when the club meets in the banquet room at Kirby's, El Cerrito Plaza, at 12 noon.

Sergeant Rounds will have a speaker to discuss the problems of the day for law enforcement officers and particularly so as in the northern part of Alameda County.

What the citizen can do to aid their law enforcement officers will be stressed.

TICKETS ON SALE FOR AHS PTA SCHOLARSHIP LUNCH

Tickets are now on sale for the annual Albany High School Scholarship Luncheon to be held on Thursday, Feb. 18.

Mrs. George Jaekle, ticket chairman, has distributed tickets to all PTA board members and will be happy to receive calls for more information. Her phone number is 526-6577. Cost of each ticket is $1.50.

Workshops to prepare for the gift booth at the luncheon have been resumed in the recreation center at the University Village on Fridays from 10 a.m. to 3 p.m. Anyone interested in meeting people and putting their time to a useful purpose is invited to help.

A special workshop will be held at the home of Mrs. Robert Nehls, 1025 Ordway, on Thursday, Jan. 14, beginning at 10 a.m. Luncheon will be served and many hands are needed to complete the project bing made at this particular workshop.

PARKING PROBLEMS!

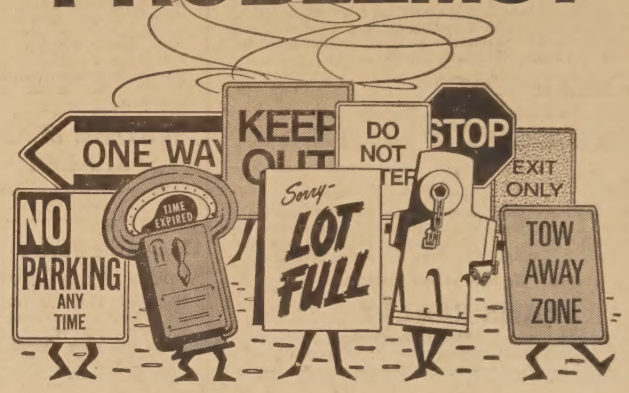

Ride The Bus!

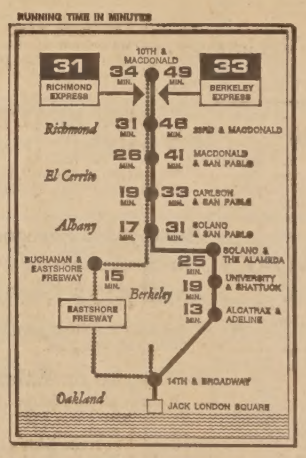

Why Smart People Ride The Bus

- No traffic driving
- No parking problems
- Saves money
- Convenient • Safe
- Clean • Fast

Go AC Transit

508 Sixteenth Street,
Oakland 94612

◄ SEE MAP FOR SERVICE IN YOUR AREA

THE FASHION KNIT
January Fabrics Sale
January 13 thru 16

RNEL KNITS — Reg. $4.98 to $5.98 ..... $2.98 yd.
RLON DBL. KNITS FANCIES — Reg. $5.98 .. $3.98 yd.
RSEYS — Reg. $1.98 yd. ..... $1.00 yd.
ASHABLE WOOL JERSEYS — Reg. $4.98 .. $3.50 yd.
OLYESTERS — Some Shorts, Some Jaquards, Values to $13.00 ..... Start At $3.98 yd.
OOL TRIM — Reg. 60c yd. ..... 25c yd.

New Reg. Knit Classes Starting
6 Lessons $15.00

EVENING CLASSES: Jan. 18, 7:30 to 9:30; Feb. 4, 7:30 to 9:30
MORNING CLASSES: Jan. 20, 9:30 to 11:30; Feb. 1, 9:30 to 11:30

Lingerie Class -- 5 Lessons $15.00
A.M. ONLY — January 19, 9:30 to 11:30

A small deposit will hold your place in the class of your choice.

166 Solano Ave., Albany - 527-3401

MARTY WEBB
insurance
Auto - Life - Fire
Commercial
527-2141
1857 Solano Ave.

King Tsin Restaurant
1699 Solano Ave.
525-9890
MANDARIN CHINESE CUISINE
11:30 to 3:00 5:00 to 10:00
Private Rooms Available
CLOSED TUESDAYS

RUMMAGE SALE
AT THE
Berkeley-East Bay Humane Society
Carlton at Ninth St., Berkeley
SUNDAY, JAN. 17, 1971
Many Useful and Valuable Items

Smart Shoppers Know That They Save At 1109 Solano Ave. (Next to Albany Theatre) Landscape 4-4492

FAMOUS MEAT MKT.

PER BOWL FULL OF VALUES. Get in on these winners. We have the All-American favs — finest meats at the lowest prices. St y with the winners — Famous Meats.

U.S.D.A. CHOICE GRADE MOFFAT'S MANTECA —
SIRLOIN TIP ROASTS 98¢ lb
eless, oven ready lean, juicy, tender roasts. A family favorite. .....

U.S.D.A. CHOICE GRADE MOFFAT'S MANTECA —
PRIME RIB STEAKS 98¢ lb
n aged, well trimmed prime ribs of beef. Cut just right for pan fry or broil.

U.S.D.A. CHOICE GRADE MOFFAT'S MANTECA —
BONELESS ROUND STEAK 98¢ lb
cut top & bottom, no waste, ideal for pan fry, Swiss or stuffing. .....

SIRLOIN STEAK USDA Choice Grade Moffat's Manteca. $1.19 Lb.
cut with the great big fillet. Well aged and trimmed. Guaranteed tender. .....

GROUND CHUCK USDA Choice Grade Moffat's Manteca. 79¢ lb
centers of chuck, fresh ground every hour. Real tasty, the finest. .....

CENTER CHUCK ROASTS USDA Choice Gr. Moffat's Manteca. 59¢ lb
ender seven-bone cuts. A great pot roast for these cool days. .....

PORK STEAKS or ROASTS USDA Choice. The finest of Iowa pork. 69¢ lb
from the Boston butt. A delicious steak or roast. No waste — semi-boneless.

WE ACCEPT FOOD STAMPS — REDEEM THEM HERE FOR MOST VALUE
ES EFFECTIVE WEDNESDAY, THURSDAY, FRIDAY, SATURDAY, JAN. 13, 14, 15, 16

DOG FOOD **HOLSUM** 15 oz. Size Can 9¢

Mild Cheddar Bulk Cut 89¢ lb

Orange JUICE Donald Duck 5 6 oz. Cans $1

Tender **Sweet Carrots** 7¢ lb

BETTY CROCKER — Reg. **CAKE MIXES** 3 Pkgs. $1
SMUCKER'S PRESERVES — 20-oz. Jar **STRAWBERRY** 59¢
CAMPBELL'S SOUP — Reg. Cans **CHICKEN-Noodle** 6 FOR $1
VALLEY VIEW- Moist — 2-lb. Bag **DRY PRUNES** 69¢
Cottage Cheese Tuttle's Pint .. 35¢
Cubed Butter Challenge "AA" ..... 85¢
Fr. Cut Beans Green Giant Buttered .. 3 pkgs for $1
Apple Pies Simple Simon 34-oz. Size ..... 69¢ ea
Game Hens Rock Cornish 24-oz. Size ..... 79¢ ea
Fruit Drinks Hi-C 46-oz. Size Cans 3 FOR $1
Coffee Folger's .. 99¢ lb 2 lb. can $1.79

U.S.D.A. Choice -- TENDER
SIRLOIN STEAKS $1.39 Lb.

CHUCK ROASTS USDA Choice Center Cuts ..... 59¢ lb
Fresh Ground Chuck USDA Choice Very Lean .. 83¢ lb
RIB PORK CHOPS Fresh Center Cut ..... 98¢ lb
PORK ROASTS Fresh Loin Cut ..... 59¢ lb
SLICED BACON Allan's Lean ..... 69¢ lb
RIB LAMB CHOPS USDA Choice Large ..... Lb. $1.39
Bar-B-Qued Chickens Please Order in Advance Ea. $1.39
BEEF SHANKS USDA Choice ..... 59¢ lb

Rib Steak $1.49
"Club Cut" USDA Choice - Lb.

PRODUCE

YELLOW DRY	SOLID HEAD	LARGE - PINK	RED - GOLDEN
Onions	Cabbage	Grapefruit	Delicious
9¢ lb	8¢ lb	8 FOR $1	6 LBS $1

DAGNA'S
1382 Solano Ave.
NOW IN OUR 37th YEAR
SPECIALS EFFECTIVE JAN. 13 thru JAN. 19

Times Classified Ads

Classified Advertising Rate, minimum 20 words $1.50
All ads run in the Albany Times and Thousand Oaks Times for the one price. — Ads payable in advance.

Phone 525-9093
May be placed at 1240 Solano Avenue before 5 p.m. on Monday.

CLASSIFIED INDEX

1. Real Estate
5. Lots
6. Real Estate Exchanges
10. Income Property
11. Professional Services
12. Business Opportunities
13. Commercial Property
14. Real Estate Wanted
18. Loans
24. Rest Homes
25. Rentals
28. Business Rentals
30. Rentals Wanted
31. Insurance
35. Help Wanted
38. Work Wanted
40. Miscellaneous For Sale
44. Tailoring
49. Miscellaneous Wanted
50. Special Services
52. Autos For Sale
54. For Your Auto
60. Announcements
62. Personals
65. Lost and Found
68. Rides
70. Pets
73. Instructions
75. Personal Services
77. Equipment Rentals
80. Services
85. Home and Garden
87. Obituaries
90. Too Late To Classify

1—REAL ESTATE 1—REAL ESTATE

Best Albany Area

Excellent 6 plus room, 3-bedroom, 2-bath, all level stucco, plank floors, beautifully carpeted. Detached garage and workshop. Excellent mother-in-law quarters. A do-see home and only $28,750. Eves. call Morey Knudsen, 524-1381.

New on Market

Dandy 5-room, 2-bedroom, all level English stucco in upper Albany on deep lot with detached garage. Excellent condition, sunny kitchen, etc., and only $24,750. Eves. call Martha Jeans, 525-5119.

A Big Six

Big 6-room, 2-bedroom split level stucco. Lots of closet and storage space. Central heat, built-in kitchen. Lower room for a boy's bedroom. Patio and garden area. Near St. Ambrose. An excellent buy at $26,500. Eves. call Joe Jeans, 525-5119.

Call us. We have others available.

JEANS REALTY
Satisfaction! Our Only Product.
1484 Solano Avenue, Albany 524-8508

Albany

Neat 5 room, 2 bedroom MacGregor. Close to Solano and Plaza shopping. Owner wants an offer.

St. Jerome's

Spacious 2 bedroom with huge 50x150 ft. lot. Detached workshop. Just a lot of house. May we show you through?

MIDWAY REALTY
527-3500

Home Lovers

You must take a look at the home which will give the MOST FOR YOUR LIVING & FOR YOUR DOLLARS!! 3 bedrooms, 2 full baths, recreation room and expandable space. Also — a BEAUTIFUL NEW KITCHEN. Only $34,750. Call BERNICE BIBO, 845-0200, eves. 841-5305. Realtors.

Mason-McDuffie Co.
2850 Telegraph Ave., Berkeley

If

you have been thinking of selling your home or any other Real Estate, why not give me a call to find out what you could get for it, and about the general situation for selling now (and also if I am the right man to handle the job for you!) No obligation. Stop by or give me a call. You'll be glad you did! I am a member of the Multiple Listing Service.

Hal Hoffman, Realtor
1207 Solano LA 7-2326
Opposite Albany Library

Albany, $22,500

FHA or GI terms. A spacious 2 bedroom home near Marin School, fireplace, a separate dining room and recently painted throughout. 524-2738 or eves. Mr. Pius, 525-2323.

THOUSAND OAKS Realty Co.
389 Colusa Circle
524-2738

New Listing

Good above Solano location, and very convenient to shopping and transportation. 2 bedrooms, 1½ baths plus a formal dining room and a full basement. Large corner lot and priced to sell. $23,000.00. Eves. Mr. Davis, 525-4834.

New Listing

An immaculate 2 bedroom home with central heat, paneling, an unfurnished basement rumpus room, double garage and a lovely lanai that opens onto a very secluded Polynesian back yard. Easy walk to Marin school with a bus stop at the front door. $27,000.00. Eves. Mr. Hays, 235-5869.

New Listing

A well located 2 bedroom Albany home with 3 baths plus a family room and an in-law apt., and best of all an assumable low interest FHA loan. $22,950.00. Eves. Mr. Freels, 525-4001.

Cottage Plus Rental Unit

Only ½ block from Solano Ave. shopping and transportation on a 50x100 triplex lot. Very good terms. $22,950. Eves. Mr. Headington, 524-7796.

Albany Duplex

Centrally located above Solano, and in immaculate condition throughout, with one 1-bedroom unit plus a 2-bedroom owner's unit. Separate garages, extravagantly landscaped grounds and an excellent rental history. $36,500.00. Eves. Mr. Headington. 524-7796.

Assumption

Well constructed 2 bedroom home in the Annex with carpets, custom drapes, modern fireplace and an exceptionally large master bedroom. Low maintenance grounds and an assumable low interest FHA loan. $20,500.00. Eves. Mr. Hays, 235-5869.

Brand New

Quality constructed contemporary in the Berkeley Hills with 3 bedrooms, 2½ baths and room for further expansion. Beautifully finished in choice woods with view decks on every level. Woodsy setting with an Oriental garden. $67,500.00. Eves. Mr. Davis, 525-4834.

Spacious Old Berkeley Home

Ideally located in the Claremont area. Four extra large bedrooms, 1½ baths, with central heat, and lots of original wood trim. Spacious living room, formal dining room plus a basement family room. $35,950.00. Eves. Mr. Freels, 525-4001.

Albany Hill

Attractive 2 bedroom home on a quiet street. Very large rooms throughout plus a full basement. Lovely view of the Berkeley hills. $23,500.00. Eves. Mr. Davis, 525-4834.

HEADINGTON & FREELS Realtors
1532 Solano Ave., Albany — 527-6365

1—REAL ESTATE

JEROME BLANK REALTY

Real Bargain!

An investor's opportunity! Spacious 3 bedroom MacGregor stucco, 2 basement rooms, plus modern 1 bedroom detached cottage, 2-car garage, all on one lot, in upper Albany. Ideal for home plus in-law unit, or should bring total of $365 monthly rent. Needs painting badly, and priced accordingly at low price of $26,950. Mr. Blank.

Price Reduced

We can now offer this fine 4 bedroom, 2 bath home on Marin Ave. at $32,950. With new electric kitchen, plush wall-to-wall carpeting, drapes, many extras, this home should appeal to large family desiring Marin School location. Terms. Mr. Williams.

Albany Triplex

3 beautiful architect-designed Town House apartments, carpets, drapes, appliances, individual private patios. Mr. Blank.

El Cerrito Fourplex

Only 7 years old, this fine building has 3-3 bedroom apartments, 1-2 bedroom apartment, carpets, drapes, appliances, extra large kitchens. Just a block from Co-op shopping center, and Del Norte BARTD station. Excellent investment at $63,950. Terms. Mr. Blank or Mr. Williams.

JEROME BLANK REALTY
1530 Solano Avenue, Albany
526-4215

One of the Finest Values in the City!

Fabulous view. 3 bedrooms, plus rumpus; 2 stunning baths, plush carpets, choice location near Mira Vista Country Club. A captivating home, priced right at $42,500.

A Prize Winner!

Tiled-trimmed view stucco, already appraised for $24,550. Near proposed "Rapid Transit" station. Workshop with easy access. Act quick on this one!

No Financing Problems Here

Owners will carry loan with just $3,000 down on their excellent 3 bedroom, 2 bath home. Newly renovated kitchen with built-in stove and refrigerator. Newly painted interior. Only $28,750.

JAMES REALTY
10470 San Pablo Ave., El Cerrito
525-7272
(Eves. call Mr. Galloway, 527-2764 or Mr. Houghton, 526-8598.)

Albany MacGregor On Spokane

2 bedrooms, dining room, attached garage. Plush carpets, drapes, stove, refrigerator, washer. Enclosed yard. Good financing available.

El Cerrito on Balra

3 bedrooms, two baths, double garage with shop. Rumpus and laundry room — 16 years — view. Will trade with cash for equity in small income.

Albany Hill Lots On Jackson

70 ft. frontage. Downslope, complete plans for 5 deluxe units approved by city. Includes soil and construction engineering; will subordinate.

John Neufeld
525-3113 — 526-3852

Spic & Span

First showing, lovely 2 bedroom home with cozy corner fireplace. Nice kitchen. Assumeable FHA loan. Eves. Mr. Vandestraat, 527-3947.

New Listing

Immaculate family home in choice Albany location. 3 bedrooms, spacious living room, formal dining room. Completely remodeled kitchen. Truly a housewive's dream. Eves. Mr. Vandestraat, 527-3947.

Frank C. Roberts
REALTOR 527-1752
1707 Solano Ave., Berkeley

El Cerrito

Right size 3 bedroom rancher for small family. Great bay view. Level in corner location. Great low down view of S.F. and out of the fog. Eves., Mrs. Stock, 526-8901.

ELLIS CO. Realtors
1753 Solano Ave. 527-3030
June H. Ellis, Realtor

SPACIOUS remodeled 3 bedroom home. 1000 Oaks area. Dining room, w/w carpet, central heat. $28,700. By owner. 526-8011. 19

1—REAL ESTATE

EYRING Exclusives
Call 526-3310

Fireman Special

If you can paint and do some remodeling, and location is important to you, come see this 5 room, 2 large bedroom home. Secluded back yard. Call any time, Ann Lott, 524-6189.

New Listing

Drive by 1790 Thousand Oaks, Berkeley, and call to see this 3 bedroom, 1 1/3 bath home. Quality construction, excellent condition, nice basement area—could be developed. Immediate occupancy. Call any time, Ann Lott, 524-6189 or Grace Hayton, 526-4176.

JOS. C. EYRING
REALTOR
Berkeley:
1631 Solano Avenue, LA 6-3310
El Sobrante:
3636 Dam Road CA 3-4000

Sparkling Bargain

Three bedrooms, two baths. North of Solano near Thousand Oaks School. Formal dining room, excellent in-law set-up. Under $30,000.

Can You Believe

Albany — five bedrooms, two baths, three-car garage, workshop. In top location — top condition. Electric family kitchen, new wall-to-wall carpeting. Priced under $35,000.
Mrs. Bowers, 526-7622.

Pruter Real Estate
REALTOR 527-3607
1549 Solano Ave., Berkeley

HANDYMAN SPECIAL reduced to $14,950. 2 bedrooms, partially renovated. 1015 Key Route Blvd., Albany. J. B. GIACOMA Real Estate, 526-6563. 19

14—REAL ESTATE WANTED

CASH for your property. Will pay cash for your equity. Call anytime for a free appraisal. 524-9984, 655-8108, agent. tf

25—RENTALS

DUPLEX, unfurnished. Attractive, spacious, 1 bedroom, near El Cerrito Plaza. Bay view. Adults, no pets. Closed garage, references, 1 yr. lease. 2825 San Mateo, $135. Call eves. after 7:30, 524-0382. 18

APT. TO SHARE, own bedroom, female, $72.50/month. 642-2508 (9-6); 524-7410 (eves.). 19

2 BEDROOM apartment, Albany, appliances, carpets, drapes, one child OK, no pets. $165.00.

STUDIO, furnished, Richmond Annex, carpets, drapes. $128.00.

2 BEDROOM home, El Cerrito, extra large kitchen, fireplace, 639 Clayton St., $250.00.

3 BEDROOMS, Richmond, groups, children and pets OK. $225.00.

Wm. Hoppe Realtor
1391 Solano Ave.
525-3681

EL CERRITO Plaza area. 2 bedroom 4-plex, electric kitchen, carpets and drapes. 1 child OK, no pets. $165.00.

CHAS. CEREMONY REALTOR
627 San Pablo Ave.
LA 6-5411

ALBANY, unfurnished 1 bedroom in fourplex. Carpets, drapes, electric kitchen with disposal. Private patio. $145/mth. No children or pets, please. Call 526-2241. 19

EL CERRITO — 2 bedroom apt. Carpets and drapes, electric kitchen. $165 a month.

ALBANY — Offices from $40 a month including all utilities.

MacGregor Homes
LA 5-3681
1391 Solano Ave.

28—BUSINESS RENTALS

Solano Ave. Offices

- 4 room suite, modern professional building, $225.
- 280 sq. ft. office, upper Solano, equipped, patio, $110.
- 1100 sq. ft. former Title Co. office, prestige location, $375.

Jerome Blank Realty
526-4215

ALBANY SQUARE Center, 600 San Pablo, store, offices, $125 to $135 per mo. Rugs, fixtures included. Burke, 537-4000 or 283-8883. tf

30—RENTALS WANTED

1 or 2 BEDROOM house for professional man with quiet teenage son and well behaved outdoor dog. 524-5063. 19

WANTED — Single, drv garage for storage. 526-6924 after 5 p.m. 19

30—RENTALS WANTED

RENTAL PROPERTIES NEEDED: Qualified tenants waiting for homes and/or apartments. Let us rent yours. Mrs. Bowers, 526-7622.
PRUTER Real Estate, 527-3607.

$10 REWARD. Pd. upon rental for assist in locating one bedroom apt. or cottage in Kensington, 1000 Oaks area for about $125 mo. Call Kathy, days 845-1781; eves. 524-2061. 19

35—HELP WANTED

HOUSEKEEPER, live in, Albany. 1 girl, 12 years old. 525-2784, 525-5809. 19

MATURE person for survey and sales in established business. Call 524-5147 for interview. 19

38—WORK WANTED

IRONING in my home. LA 4-0558 after 6 p.m. tf

CLEANING, thoroughly experienced white woman. Call evenings and weekends, 536-7518. 19

LIVE IN, woman desires housekeeping for older lady. 525-6858. 19

40—MISCELLANEOUS FOR SALE

GERT'S a gay girl — ready for a whirl after cleaning carpets with Blue Lustre. Rent electric shampooer $1, with purchase of Blue Lustre. Pike's Electric Appliance Store, 337 Colusa Ave. 19

RCA Stereo Console AM-FM radio, 4-speed record player, reverberation, tape jacks, $100. Tel. 526-3195. 19

SALEM maple desk. Made by Ethan Allen Co. Good condition. $50. 527-1550. 19

HODGEPODGERY — open new hours, 11 a.m. to 4 p.m. Tues. thru Sat. New stereo rock LP albums, $2.98. Used albums, excellent condition, $1. All paper back books 2/3 off cover price. Suggest your own price on most items. Anything fair accepted. 1233 Solano, Albany, 524-9567. 19

VENETIAN BLINDS, red chrome dinette set with 4 chairs, floor lamp, cafe style kitchen curtains, pink and white. Call 526-1864 after 5 p.m. 19

49—MISCELLANEOUS WANTED

CASH
Diamonds Wanted
½ Carat and Up
CALL BROS. JEWELERS
823 San Pablo - LA 5-8144

WANTED — Broken or discarded furniture or appliances, or what have you? F. J. Swartz, 841-7555. tf

49—MISCELLANEOUS WANTED

LIKE TO SING? Albany Methodist Church needs more choir members. Come to rehearsal Thurs., 7:30, or call 526-7196. 980 Stannage St. 20

52—AUTOS FOR SALE

Porsches
Volkswagens
Bank Terms
Berkey Lee, LA 6-2942
618 San Pablo—Guaranteed Used.
718 San Pablo, Albany—New.

1958 four-door Cadillac, $50. Call in morning or evenings, 526-3815. 19

65—LOST AND FOUND

LOST — Large solid black neutered male cat on 12/18. Vicinity of Boynton and Florida. Reward. Call Miss Green, days 351-0420, Ext. 303, eves. 524-2128. 19

LOST January 5 on 72 Bus between Solano and University Ave., roll of Kodak film. Wedding pictures. Reward. 527-3414. 19

70—PETS

MINIATURE DACHSHUND — AKC registered, champion sire. 525-5583. 20

LEGAL NOTICE

ORDINANCE NO. 71-02

AN ORDINANCE OF THE CITY OF ALBANY AMENDING SECTION 6.35 OF THE ALBANY CITY CODE, 1958.

THE COUNCIL OF THE CITY OF ALBANY DOES ORDAIN AS FOLLOWS:

Section 1: That Section 6.35 of the Albany City Code, 1958, is hereby amended by deleting the words, "six months", and in lieu thereof, inserting the words, "four months", and said Section shall hereafter read as follows:

"Sec. 6.35. **Abandoned and unidentified bicycles.** All abandoned bicycles and unidentified bicycles remaining in the hands of the chief of police shall, at the end of four month, be sold at auction."

Section 2: This Ordinance shall be published once in the "Albany Times", a newspaper of general circulation within the City of Albany, designated for that purpose, and shall become effective after its final passage, adoption and publication.

H. F. CALL
Mayor of the City of Albany

STATE OF CALIFORNIA)
COUNTY OF ALAMEDA)ss.
CITY OF ALBANY)

I, Sarah Brockway, Acting City Clerk of the City of Albany, California, do hereby certify that the whole number of members of the City Council of the said City is five; that the foregoing Ordinance, being Ordinance No. 71-02 was passed and adopted by the said City Council, approved and signed by the Mayor of said City and attested by the City Clerk of said City, all at a regular meeting of the said Council on the 11th day of January, 1971, A.D., and that the same was so passed and adopted by the following vote:

AYES: Councilmen Carlevaro, Clark, Hein, Howell and Mayor Call.
NOES: None.
ABSENT: None.

IN WITNESS WHEREOF, I have hereunto set my hand and affixed the official seal of the City of Albany this 11th day of January, 1971.

SARAH BROCKWAY
Acting City Clerk
of the City of Albany

1019A — Publish Jan. 13, 1971.

LEGAL NOTICE

Notice to Creditors

Superior Court of the State of California for the County of Alameda

Estate of John Thomas Harris, also known as John T. Harris, and J.T. Harris, Deceased.
No. 188448

Notice is hereby given to the creditors of the above named decedent that all persons having claims against the said decedent are required to file them, with the necessary vouchrs, in the office of the Clerk of the above entitled court, or to present them, with the necessary vouchers, to the undersigned at the office of Cecil N. Lavers, Attorney at Law, 1057 Solano Avenue, Albany, California, which is the place of business of the undersigned in all matters pertaining to the estate of said decedent, within four months after the first publication of this notice.

Oliver E. Ganoung,
Executor of the Will of
above named decedent.

Cecil N. Lavers
1057 Solano Ave.
Albany, California
Attorney for Executor

1016A — Publish Jan. 13, 20, 27, Feb. 3, 1971.

LEGAL NOTICE

ORDINANCE NO. 71-01

AN ORDINANCE OF THE CITY OF ALBANY AMENDING SECTION 20.80A OF THE ALBANY CITY CODE, 1958.

THE COUNCIL OF THE CITY OF ALBANY DOES ORDAIN AS FOLLOWS:

Section 1: That Section 20.80A of the Albany City Code, 1958, is hereby amended by deleting the following words, "dump truck, rubbish truck, or any truck with a manufacturers' rated capacity of one ton or over", and inserting in lieu thereof the following: "any vehicles with a vehicle gross weight of 8,000 lbs. or over", and said Section 20.80A shall hereafter read as follows:

"Sec. 20.80A. **Parking of trucks prohibited at certain times in residential areas.**

"No person shall park any vehicles with a vehicle gross weight of 8,000 lbs. or over, in any residential district of the City between the hours of twleve o'clock midnight and eight o'clock a.m., except that this Section shall not apply to vehicles actively being used in repairs to public facilities.

Section 2: This Ordinance shall be published once in the "Albany Times", a newspaper of general circulation within the City of Albany, designated for that purpose, and shall become effective after its final passage, adoption and publication.

H. F. CALL
Mayor of the City of Albany

STATE OF CALIFORNIA)
COUNTY OF ALAMEDA)ss.
CITY OF ALBANY)

I, Sarah Brockway, Acting City Clerk of the City of Albany, California, do hereby certify that the whole number of members of the City Council of the said City is five; that the foregoing Ordinance, being Ordinance No. 71-01 was passed and adopted by the said City Council, approved and signed by the Mayor of said City and attested by the City Clerk of said City, all at a regular meeting of the said Council on the 11th day of January, 1971, A.D., and that the same was so passed and adopted by the following vote:

AYES: Councilmen Carlevaro, Clark, Hein, Howell and Mayor Call.
NOES: None.
ABSENT: None.

IN WITNESS WHEREOF, I have hereunto set my hand and affixed the official seal of the City of Albany this 11th day of January, 1971.

SARAH BROCKWAY
Acting City Clerk
of the City of Albany

1018A — Publish Jan. 13, 1971.

The Albany Times
A LEGAL NEWSPAPER
Official Newspaper of the City of Albany
and the
Thousand Oaks Times
(formerly Hilltop Mirror)
ILA MAE WILSON
Publisher - Owner
Published Every Wednesday
1240-42 SOLANO AVE.
ALBANY, CALIF. 94706
LAndscape 5-1510
Subscription Rate
$5.00 per year

Two LOCAL Real Estate Brokers to help you
COMPUTERIZED
INCOME TAX
No extra charge
WE'LL GET YOU EVERY DEDUCTION YOU HAVE COMING & ELIMINATE ERRORS
You'll always know WHERE to come back EVERY month in the year
10 YEARS ON SOLANO
McKELVIE
Real Estate Co.
1652 Solano Ave.
524-7265

PUBLIC SERVICES DIRECTORY

A—Instruction

LEARN TO DRIVE
Patient, Private Lessons
Dual Control Cars
Experienced Licensed Instructors
Home Pick-up Service
BERKELEY Driving School
524-5321 tf

B—Special Services

BELFORD PEST CONTROL
Termites . . . Wood Rot
Ants, Fleas, Roaches, Moths, etc.
Reasonably Priced
BE 3-2116 LA 6-4323
tf

THE KEY SHACK LOCKSMITH
24-Hour Service
Call 524-8610
Anytime
600 San Pablo Ave., Albany tf

ALBANY TELEVISION SALES - SERVICE
☆
"There's No Substitute for Know-How!!"
RATED NO. 1—RCA Victor
Color - B & W - Stereo
Phone 526-9177
1150 SOLANO
tf

BROWN'S RUBBISH HAULING
Free estimates, insured.
525-6190

ROOFING OF ALL TYPES
Gutter Cleaning & Repairs
Established 1946
Beat the Rain
Frank — 848-7656 Days
525-5215 tf

B—Special Services

TV SERVICE
524-2431
Black and White and Color
Del Courtney TV
1120 Solano Ave. Albany
tf

FIREPLACES
Remodel - Repair - & Cleaned
Brick and Stone Work
Porches and Steps
ROY ANACLERIO
LA 6-7555 tf

SANDBLASTING
Winter Rates — Small or Large Jobs — Free Estimates

PAINTING
Interior - Exterior
Dutch Boy Paints Used
Free Estimates, Lic., Insured
GEORGE W. BROWN
818 Carmel, Albany
524-8952
tf

PIKE'S
ELECTRIC APPLIANCE SERVICE
Factory Authorized Vacuum Cleaner Repairs.
Franchise Dealer
Hoover & Eureka.
SALES & SERVICE
New and used vacuums at greatly reduced prices.
377 Colusa Ave.
At the Circle
LA 6-6349

Space in This Directory
$1.90 per Col. Inch

B—Special Services

Alterations, Additions, Porches, Steps, Dry Rot & Foundation Repairs
Quality work, reasonable prices.
Working licensed contractor.
Gene Morgan
LA 6-7675
tf

M & A INCOME TAX
1629 Hopkins St.
525-2481
21

Joe Zupo's Home Service
Washers - Dryers - Ranges
Furnaces - Heaters
Water Heaters - Plumbing
HOME SERVICES
1197 Santa Fe, Albany
Telephone 525-9610 — LA 6-1603
tf

SILLANPAA TAILORS
1389 Solano Ave. 525-4125
TAILORING - RESTYLING and DRESSMAKING

Wall Paper, Painting,
Minor Plumbing and Hauling.
Reasonable and neat.
848-1458
21

General Gardening
Hauling — Pruning Trees
Removed and Topped
Lawns and clean up.
Call 526-3798 tf

B—Special Services

Oscar's Hauling Service
Since 1930 — Free Estimates
• Rubbish & Trash Hauling
• Basement, Attic
We Honor Mastercharge
1041 Peralta Ave., Albany
527-2267

C—Automotive

Joe's Auto Glass Shop
Safety Glass
Insurance Claims Given
Prompt Attention.
636 San Pablo Ave.
525-5268

TIRE RECAPPING
BRAKE RELINING
WHEEL BALANCING
WHEEL ALIGNING
MOTOR TUNEUP
ALBANY TIRE SERVICE
742 San Pablo Avenue
Albany
525-6427

E—Home and Garden

Albany Window Cleaning and Floor Service
Window Cleaning and Floor polishing — Wall Washing
Residential and Commercial
234-6189
FREE ESTIMATES

TERMITES
Work of the Quality You Have Been Looking For at a Price You've Been Hoping For
Call Hank at
HOYER TERMITE CONTROL
130 Ardmore Road
LA 6-2573

LEGAL NOTICE

NOTICE OF SALE ON FEBRUARY 9, 1971, OF PROPERTY DEEDED TO THE STATE FOR DELINQUENT TAXES.

Whereas, I was, on September 29, 1970, directed by Board of Supervisors of Alameda County, State of California, and there was received by me and filed in my office authorization of the State Controller dated September 29, 1970, to sell at public auction certain tax deeded property, public notice is hereby given that unless said property is redeemed prior thereto, I will, on February 9, 1971, at the hour of 10:00 o'clock a.m., in the Tax Collector's office in the Administration Building of the County of Alameda, in the City of Oakland, sell the said property as directed, at public auction to the highest bidder for cash in lawful money of the United States or negotiable paper for not less than the minimum price or prices set forth in this notice.

The parcels of property that are the subject of this notice are situated in the County of Alameda, State of California, and are described as follows:

No. 1. Sale No. 234828

In the City of Berkeley. Beginning at a point on the eastern boundary line of Lot 19, as said lot is shown upon the map of "University Terrace, Berkeley, California", filed August 14, 1888 in Map Book 10 at Page 30, in the Office of the Recorder of Alameda County, California, said point being at the northeastern corner of that certain lot of land designated as Parcel 2 and conveyed by Marie S. Savage and John N. Savage, her husband, to Elwin Marg and Helen E. Marg, his wife by deed dated June 6, 1946 and recorded July 5, 1946 in Book 4928 of Official Records, Page 183, in the office of said recorder; and running thence along the eastern boundary line of said lot 19 south 5° 28' 46" east (the bearing of said eastern boundary line being taken as south 5° 28' 46" east for the purpose of making this description) 144 feet; thence leaving said eastern boundary line, north 68° 53' west 96.70 feet to a point upon which the center of a circle having a radius of 6.48 feet bears north 21° 09' 07" east; thence along the arc of said circle northwesterly 6.95 feet to the point of intersection of the northern boundary line of said Parcel 2 with the eastern boundary line of that certain parcel of land commonly known as Panoramic Way, conveyed by Harry Smith Thompson to the City of Berkeley, a municipal corporation, by deed dated August 9, 1927 and recorded December 1, 1927 in Book 1768 of Official Records, at Page 121 in the office of said recorder; and thence along the northern boundary line of said Parcel 2, north 84° 11' 13" east 101 feet to the point of beginning. Acct. No. 55-1859-46. Last assessed to Elwin & Helen E. Marg. Minimum price $102.

FRANK M. KRAUSE
Tax Collector of Alameda County, State of California.

17A — Publish Jan. 13, 20, 27, 1971.

Richard's jewelers
1272 Solano L.A. 6260
ALBANY

Fresno Wedding

Mr. and Mrs. Bob Boudakian
(Nancy Willbanks Davis)

Recent rites at St. Paul Armenian church in Fresno united in marriage Nancy Willbanks Davis, daughter of Mr. and Mrs. George Willbanks of Ventura Ave., Albany, and Bob Boudakian, son of Mrs. Arax Boudakian of Fresno.

Given in marriage by her father, Nancy had Mrs. Sandra Kiggins of Fresno as matron of honor and her husband's nieces, Cathy and Julie Harper, as flower girls. Douglas Boudakian, the bridegroom's nephew, was ring bearer.

Charles Avakian, Jr., of Fresno was best man. Ushers were the bridegroom's nephews, Paul Boudakian, Jr., and Richard Harper.

A reception followed at the Carriage House in Fresno. Barbara Samples Meikel, formerly of Albany, registered guests in the guest book.

Following a trip to Las Vegas, the couple is at home in Fresno, where the bridegroom is with Sutro and company, stock brokerage.

The bride, a graduate of Albany High school, was graduated from Fresno State and is employed by Thomson and McKinnon Auchincloss stock brokerage. She is past honored queen of Albany bethel of Job's Daughters.

CHAPTER 550

Albany chapter 550, Order of Eastern Star, will observe Birthday Night Friday, Jan. 15, at 6:30 p.m. at Albany Temple, 533 San Pablo Ave. Fay Keith, Associate Matron, will be general chairman for the dinner. Her committee will be Lowell Keith, Associate Patron; Clytie Serley, Blanche Turner, Myrtle Wright, and Leola Bear. Job's Bethel 265 will serve the dinner. Members and friends are invited. For reservations contact Fay Keith.

Holiday Visit

AIRMAN Susan D. Hagerman was home spending Christmas with her family, Mr. and Mrs. Donald E. Hagerman and brother, Stephen, at 1444 Grizzly Peak Blvd., after completing her training as an inventory management specialist at Lowry Air Force Base, Denver, Colo. She is now stationed at Tyndall AFB, Florida. She is past honored queen of Bethel 87, International Order of Job's Daughters.

Blue Dolphin Spaghetti Feed Tuesday, Jan. 19

The second annual Blue Dolphin Swim club spaghetti feed will be Tuesday, Jan. 19, at Cornell school cafeteria.

Dinner will be served by young swimmers to help raise funds for much-needed equipment. Hours will be from 5 to 8 p.m. Tickets, $1 each, are currently on sale and will be available at the door.

Marriage Announced

Mr. and Mrs. James R. Hermann
(Jacquelyn Feusier)

Mr. and Mrs. Mario Feusier of 1085 Neilson St., Albany, have announced the marriage of their daughter, Jacquelyn Rose, to James Ray Hermann Dec. 28 in Richmond.

Jackie is a senior at Albany High school. Her husband is a 1964 graduate of De Anza High school in Richmond and is working toward his jurisdoctorate degree to become an attorney.

The couple is at home in Richmond.

SEQUOIA PARLOR

With Lorretta Del Carlo, president, presiding, Sequoia Parlor 272, Native Daughters of the Golden West, will meet Thursday, Jan. 14, at 8:15 p.m. in the Veterans' Memorial building, 1931 Center St., Berkeley. Plans will be made for future activities of the parlor. Refreshments will be served by Carolyn Murphy and Mary Harper.

AHS Band Boosters

The first meeting of the new year will be held Monday, Jan. 18, at 7:30 p.m. in the Band room at the High school. Final plans will be made for the annual Fish Fry Feb. 5 at Cornell school cafeteria. There are many ways in which you can help. If you are interested, be sure to attend this meeting.

Mark your calendar now! Band Booster Fish Fry — Feb. 5, Cornell school.

GRACEMONT Baptist Church, 1221 Marin Avenue, Albany. Pastor, Dr. Tucker N. Callaway, telephone 524-6616 or 525-6287. Sunday School, 9:45 a.m. Morning Worship, 11 a.m. Vesper Service, 6 p.m. Wednesday Bible Study, 7 p.m.

Engagement Announced

Kathy Shelton

Mr. and Mrs. Hershel W. Shelton of 922 Stannage have announced the engagement of their daughter, Kathleen Elizabeth (Kathy) to James Torrence Mooschekian of Berkeley, son of Mr. and Mrs. Samuel Mooschekian of Whittier.

A June 19 wedding is planned.

The bride-elect, a graduate of Albany High school, where she was cheerleader, attended Laney College and is a medical secretary for Dr. Lloyd R. Van Tassell. Her father is administrator of Herrick hospital.

Her fiance, a 1968 graduate of Whittier College, is attending Boalt Law school and will graduate in June. He is affiliated with Phi Delta Phi law fraternity. His father is a real estate and property manager.

The engagement was announced at a dinner party for the family and close friends of the couple.

Three Local Auto Dealers Receive Award

Three Albany auto dealers received California State Automobile Association awards for loaning new cars in support of the driver education program in the Albany High School district.

John Ingram, Driver Training Instructor, Albany High School, and R. K. Kunkel, Berkeley District Manager, California State Automobile Association, presented certificates to H. L. Moore Chrysler-Plymouth, Jim Woulfe Ford and East Bay Chevrolet.

The loaning of dual-control cars is a substantial contribution to traffic safety and enables the high school students to develop car-operating skills and courteous driving attitudes.

El Cerrito Optical Company
DISPENSING OPTICIANS
PROMPT SERVICE
• Prescription Glasses
• Fashion Eyewear
• Sun Glasses
• Metal Frames
6927 Stockton, E.C. — 524-5464

YOUR HOME DESERVES THE BEST
Retapes, Renovate, Maintenance, Shades Reversed, Drapes, Window Shades, Rugs, Venetian Blinds, Screens
Free Estimates — Pick Up & Delivery
Simmons Shade & Drapery
1647 Solano Ave. Berkeley
LA 5-1920
"Service and beauty for your windows."
CLOSED MONDAYS
Open Saturday 9 a.m. to 3 p.m.

LOOK!
There's a BORG-WARNER GAS-FIRED FURNACE Just Right for YOUR Home

Up-flow . . . for installation in alcoves, closets, utility rooms or basements.

Horizontal . . . ideal for attic installations made in attic or crawl space.

Basement types . . . modern, low design for basements or utility rooms.

Counter-flow . . . the comfort system for slab construction, one-floor homes.

When you invest in a quality engineered BORG-WARNER Gas-Fired Furnace you get winter-after-winter of dependable, springlike comfort. So for the finest in clean, quiet thorough heating, select the model made with your home in mind.

All BORG-WARNER Gas-Fired Furnaces designed for easy addition of YORK AIR CONDITIONING for year-round comfort.

GRANHOLT SHEET METAL
LA 5-5721 estab. 1932 LA 5-5722
501 SAN PABLO AVE., ALBANY

SUPER STOP MARKETS
"where you are king"
747 San Pablo Ave., Albany 525-5575
PRICES EFFECTIVE JAN. 13th thru JAN. 19th
7 BIG DAYS
Hours: Mon.-Fri. 9 a.m. to 10 p.m. — Sat. & Sun. 9 a.m. to 8 p.m.

CRAB FRESH COOKED 69¢ lb
OYSTERS FRESH PACIFIC ..... 10 oz. Size 69¢
FRYERS Fresh Whole Body USDA Inspected 28¢ lb
"CHICKEN PARTS"
WINGS 29¢ lb | BREASTS 69¢ lb | BACKS & NECKS 10¢ lb | LEGS 59¢ lb
PORK CHOPS FRESH CUT ..... 59¢ lb
SMOKED HAM Fully Cooked Slice and Eat ..... Lb. $1.39
SPARE RIBS Small Fresh Pork ..... 69¢ lb
we welcome FOOD STAMP SHOPPERS
Shop and Save Here...

MJB COFFEE 2-Lb. Tin $1.49
(Additional 2-lb. $1.73)
1-Lb. TINS 95c
BANANAS 10¢ lb
MUSHROOMS 69¢ lb
TAMALES Gebhart's - 300 Size Tin 5 FOR $1 10 Cans With This Ad
IVORY LIQUID DETERGENT 53¢ Additional 57c

SHOP HERE ANY DAY – AND SAVE
S&W CLAMS — Chopped or Minced 2/89c
MAYONNAISE — Laura Scudders – Qt. 59c
BUMBLE BEE SHRIMP — 4½ oz. 49c
7-UP — 6-Paks – 12 oz. Cans – Reg. 6/99c 79c
PILLSBURY CAKE MIXES — Assorted 27c
NESTLE'S QUIK — 2 Lb. Tin 69c
SPAGHETTI-O's — 26 oz. Tin ..... 3/$1
9 LIVES CAT FOOD — Assorted ..... 7/$1
THORO-FED DOG FOOD — No. 1 Tins ..... 5/$1
TEXAN GRAPEFRUIT JUICE — 46 oz. 55c
DECAF INSTANT COFFEE — 4 oz. 99c
ORLANDO MIXED PEPPERS — 16 oz. ..... 3/$1
LIBBY PUMPKIN — No. 2½ Tins ..... 4/$1
YUBAN COFFEE — 2 Lbs. $1.99
DUBUQUE TEMT CANNED MEAT — 12 oz. ..... 49¢
BABY FOOD GERBERS ..... JUNIOR 7 FOR $1 JUICES 9 FOR $1 STRAINED 10 FOR $1

PRODUCE
APPLES Delicious, Red or Golden 6 LBS $1
CELERY 19¢ ea
CABBAGE 9¢ lb
POTATOES Russets 10 LBS 49¢

(VALUABLE COUPON)
GIANT SIZE TIDE DETERGENT
WITH THIS COUPON 59¢
(Add. 69c)
Only at Super Stop—Expires 1/19/71
SAVE THIS COUPON

DELICATESSEN SANDWICH TIME
Premium Bacon Dubuque or Rath — 1 Lb. ... 79¢
Pillsbury Biscuits 8 oz. Tubes .. 12 FOR $1
Oscar Mayer WEINERS ..... lb. 79¢
SMOKE LINKS ¾ lb. 79¢

FROZEN FOODS
BONNIE HUBBARD'S FREEZ-O-RAMA SALE
ORANGE JUICE BONNIE HUBBARD 6 oz. ..... 5 FOR $1
WAFFLES BONNIE HUBBARD ..... 7 FOR $1
VEGETABLES BONNIE HUBBARD 20 oz. ..... 3 FOR 89¢
STRAWBERRIES BONNIE HUBBARD Sliced — 10 oz. ..... 3 FOR $1

DAIRY FOODS
DELI-FRESH BUTTER Cubes 1 Lb. ..... 83¢
SANTA ROSA EGGS Large "AA" Dozen ..... 47¢
PARKAY MARGARINE Soft-Diet 1 Lb. ..... 43¢
BODEN'S ORANGE JUICE or GRAPEFRUIT DRINK — ½ Gals. ... 49¢

ITALIAN CATHOLICS WILL INSTALL JAN. 17

East Bay District Council of the Italian Catholic Federation will hold installation of officers of the various East Bay branches Sunday, Jan. 17, at the Fratellanza Club, 1140 66th St., Oakland, Calif., at 4 p.m. with a banquet to follow at 6 p.m., honoring the Grand President of the Italian Catholic Federation, William Descalso.

Robert Dianda, president of the East Bay District Council will install the officers and Grand President Descalso will install the District Council officers. Chairman for this event is Franco Petri of Branch 223, and co-chairmen will be Frank Petri of Branch 11 and Carl Rossi of Branch 223.

Ticket chairman is Nello Rossi of Branch 91; hostess chairman, Mary Bruno of Branch 40; and publicity chairman, Amy Del Bonta of Branch 46. Lawrence Picetti, Grand Treasurer of the Italian Catholic Federation and a member of Branch 10 will act as toastmaster, and the main speaker will be Grand President Descalso.

All presidents of the various branches are urged to make their reservation with the ticket chairman, Nello Rossi, 531-3151. The public is invited, but only by making reservations. Price for this event is $4.

Spoken Out Lately?

Are you poised and comfortable when speaking before a group, talking with the boss, or even conversing privately? Do you feel that you are really effective in communicating your thoughts Or does your mind go blank, your mouth fill with cotton and your knees knock?

If these things happen to you, enroll in the Effective Speech Class. This popular course is for both beginners and others who wish to learn correct speaking techniques and acquire self-confidence and poise.

During the class sessions, students learn how to organize and deliver a speech, present or accept a gift or award, make impromptu and after-dinner speeches, and introduce a speaker. Instruction will be given in correct use of the pause, good habits of breathing and relaxing, effective speech rate and timing, power of the illustration, and the easy presentation of one's speech and one's self.

Health Program For Vista PTA

Dr. Paul Gan, D.D.S., will present two dental health programs, one oriented toward children and one for adults, at the general membership meeting of Vista PTA, Tuesday, Jan. 19.

Mike Bandera, physical education teacher, will supervise a demonstration by some children of the P.E. program instituted during the 1969-70 school year and currently in use at the school.

A nominating committee will be selected at the meeting which begins at 7 p.m. in the kindergarten room. Refreshmnts will be provided by A.M. kindergarten and third grade mothers. Storytime will be provided for children during the parents' program.

Cake Decorating Class

Classes in Cake Decorating will begin again in January. Class is to begin for beginners Wednesday, Jan. 13, from 7-9 p.m.

The fee is $5.50 for 10 weeks of instruction by Carrie Williams, instructor.

Classes are limited, so sign up now. Make checks payable to the Albany Recreation Department, 1000 San Pablo Ave. For further information call 526-6116.

Helmer Hanson Final Services

Funeral services were conducted Dec. 31 for Helmer A. Hanson, Albany resident since 1932, on the day before he would have observed his 74th birthday.

Mr. Hanson died in Albany Dec. 29 of an apparent heart attack.

Three ministers officiated at the final services at Lutheran Church of the Cross in Berkeley. The Rev. O. R. Janke delivered the message. Others were the Rev. Philip Erlander and the Rev. Walter Werronen. Pallbearers were Marvin R. Dalton, Elmer Stenman, George Sorenson, Harold Munson, Capt. John Kriken and Everett Bosfield. Interment was in Sunset View cemetery.

A native of Norway, Mr. Hanson came to the United States in 1914. He first lived in Idaho. He received his degree in engineering in 1924 from Washington State University.

He was a student and lover of music and had sung on radio and with symphonies. He was a Bible study leader, active in his church and had directed and sung in choirs.

Mr. Hanson loved gardening and photography and had been a member of the Richmond Camera club. A retired district plant engineer for Pacific Telephone company, where he was employed 38 years in the East Bay, he was a life member of the Telephone company's Pioneers, East Bay chapter. He was a member of Lutheran Church of the Cross.

Survivors include his wife, Clara L.; children, Thormod H. Hanson of Daly City and Mrs. Jeline H. Ware of Sacramento; sisters, Mrs. Regina Karlsaunet, Mrs. Sofie Bugten and Mrs. Lina Sather, all of Norway, and grandchildren, Jennifer, Julie and Jodine Ware and Marika and Kristina Hanson of Daly City. A brother, Peter Hanson of Minnesota, preceded him in death.

DRIVE DEFENSIVELY

Drive defensively, advises the National Automobile Club, throughout the new year. Make it a safe year.

SENIOR CITIZENS

846 Masonic Ave.

By Margaret Longpre

The new slate of officers was duly installed Thursday. I'm not sure but I think President Lillian Valentine gave a sigh of relief as she handed the gavel to Jeanne. Lillian was a very thoughtful and hard working president. I think Jeanne will be the same and should have all the help we can give her.

We had a very entertaining and enlightening talk on Russia. Mr. Vuosalo's talk Jan. 13 will be on the Scandinavian countries. You will really miss something if you do not attend. No charge.

On Jan. 18 at 11:30 a.m., there will be a whist party. Understand the whist prizes are very nice.

Joy Tucker has been reported ill at her home in Strawberry Lodge.

Albany Bowl Highlights

Dean Asami again has the spotlight, but this time he has reached the pinnacle. A perfect game! Bowling on lanes 11 and 12 Dean topped off his 720 series by rolling a 300! Dean not only shot the second perfect game in the Nisei Classic, but now holds high average in the league with a 206. Other highs in this week's bowling for the Wednesday night league were a 235-635 by Jug Takeshita, and Jerry Tsukahiras' 222-615.

Other league highlights:

Sons In Retirement: Sam Besser 216-516, George Jones 178-466, Del Mathews 197-551, Ed Armstrong 191-547.

Berkeley Elks: Ray Ferdig 205-603, Cliff McDonald 185-536, Ed Brillow 210-513.

850 Industrial: Vito Varvaro 227-617, Al Weirigh 234-640, Boyd Groat 206-597.

Ladies Hdcp.: Olivia Gonzales 184-504, Lavearl Lanctot 168-472, Linda Balentine 181-503.

875 Commercial: John Cook 202-605, Dan Sarno 247-626, Dick Becker 232-648.

Berkeley Muni: Madeline Streeter 204-530, Bruce Johnson 195-512, Rich Goforth 207-540.

Ladies 630 Scratch: Bessie Hanson 204-584, Lynne Palmer 184-526, Lucille Mitchell 235-534.

Adam and Eve: Walt O'Brien 194-526, Bill Barkheimer 203-509, Ed Gendron 233-565.

Graphic Arts: Gene Leong 184-521, Wayne Curtis 181-529, Dick Beers 217-527.

Nite Owls: Lonnie Martin 255-584, Bill Graves 214-572, Mike Reed 201-566.

EBNBA Jr. Majors: Mel Kau 225-561, Ken Eimoto 234-606, Gary Mori 235-644.

Woodstackers: Leo Lomax 220-543, Don Bunds 231-625, Bill Gray 181-508.

Majorettes: Harriett Reece 235-605, Josie Borges 198-572, Lil Tofanelli 269-568.

905 Majors: George Schaber 220-623, Gunnard Bjorson 221-606, Roger Ramsey 239-676.

Plaza Mixers: Bill Hodges 206-522, Mary Karim 151-428, Clara Braud 187-536.

Inter-City: Scotty Cassell 224-553, Ron Gniffke 202-591, Bob Owens 202-512.

Golgate: Vicki Dunham 150-436, Al Ingraham 177-498, Naoma Moore 187-447.

Nisei Trio: Tak Nakagawa 196-544, Bob Sasaki 230-624, Barry Kawabata 184-542.

Tired Weekenders: Dave Fray 247-655, Bob Kaufmann 205-599, Helen Wells 212-567.

White Front: Jim Wilson 208-455, Carl Hendrix 175-486, Richard Hirano 185-515.

After Dinner 4's: Rose Cook 202-512, Carr Cook 251-547, Bob Cordero 211-591.

Athletic Boosters

Albany Athletic Booster club will hold its first meeting of the new year Thursday, Jan. 14, at 8 p.m. in the teachers' lunch room at Albany High school. On the agenda will be the nomination of officers for the coming year and the finalizing of plans for this new year.

All interested parents are urged to attend. If you are not already a member, plan to join now!

Obituaries

James Delvin Valentine

James Delvin Valentine, aged 20, died Jan. 10.

Funeral services will be held Wednesday, Jan. 13, 3:30 p.m., at the Ellis-Olson Mortuary, 727 San Pablo Ave., Albany.

James was a native of Berkeley. He graduated from Albany High School with the class of 1968. He worked for Southern Pacific. He was a resident of Albany almost all his life.

He is survived by his parents, James W. and Norma M. Valentine; his three sisters, Caren T. Feagley of El Sobrante, Kathleen L. Stichler of El Cerrito, Teri L. Ferrier of Albany; and a brother, Ralph L. Valentine of Albany. He is also survived by his grandmother, Lillian Valentine of Albany, many uncles and aunts, and a niece, Leslie Ann Stichler.

PLUMAS NATIONAL FOREST

Plumas National Forest, located in Plumas, Lassen, Butte, Sierra, and Yuba counties, is reported by National Automobile Club to be California's largest primeval forest.

LIGHT THE NIGHT
Protect your property,

The Mail Bag

Editor, the Times:

At this time, the start of a new year, the Albany Jaycees wish to express their appreciation to you for the superior publicity we have received in the Times.

One of the essential ingredients for our success as indicated in your last issue, has been the reporting and publicity relating to our projects and activities furnished by the Albany Times.

GUY ROBERTS
Publicity Chairman

SHOP AT HOME

KITCHEN IDEAS

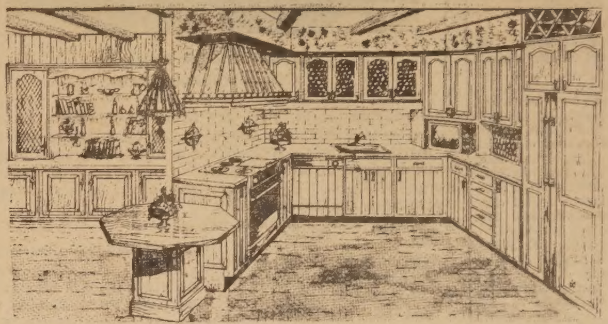

Imagination!

WE HAVE GREAT IDEAS GOING FOR YOU

A BUILT-IN WINE RACK is only one of hundreds of custom features we can suggest for YOUR way of living.

one call does it all

It Only Takes a Phone Call to Open Up a New World of Convenience and Gracious Entertaining.

Builders MART
phone 234-4535/ 525-1269
watts tile-contra costa cabinet, inc.
11876 san pablo avenue/el cerrito

Your BANKAMERICARD welcome here
JAY VEE LIQUORS
We honor master charge The Interbank Card
GREATEST SELECTION IN THE BAY AREA
ICE CUBES
MONEY ORDERS

VILLA ROYAL GIN OR VODKA $6.69 HALF GALLON
CASE OF 6 $40.14

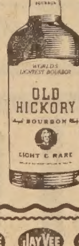

OLD HICKORY BOURBON LIGHT & RARE $3.99 Fifth REGULAR $4.99
CASE of 12 $45.00

FRENCH BRANDY	fifth	$3.99
IMPORTED COGNAC	fifth	$5.29
RUM LIGHT OR DARK	fifth	$3.79
BOURBON 100 PROOF	fifth	$4.55
BOURBON HALF GALLON 6 YR. OLD		$8.99
SCOTCH 80 PROOF—HALF GALLON		$9.98
BLENDED WHISKEY	fifth	$3.59
BOURBON 10 YR. OLD	fifth	$4.19
GIN 90 PROOF	fifth	$3.69
VODKA HALF GALLON 80 PROOF		$8.35

PABST BLUE RIBBON BEER 12-PAK 12 OZ. CANS REG. $2.50 $2.39

LUCKY LAGER BEER 12-PAK 12 oz. CANS $2.19 REGULAR $2.50

SHASTA BEVERAGES 28 oz. N. D. BOTTLE 5 FOR $1 MIXERS & FLAVORS REG. 4 $1

7UP 6-PAK 12 OZ. CANS 79c REGULAR 99c

24 OZ. DEP. BOTTLES 5 FOR $1 REGULAR 2-55c 7UP

In case of error, lowest consumer price will prevail.
PRICES EFFECTIVE WED., JAN. 13 THRU SUN., JAN. 17.

JAY VEE JAY VEE JAY VEE JAY VEE
EL CERRITO 10560 SAN PABLO AVE 10400 SAN PABLO AVE.
ALBANY 759 SAN PABLO AVE.
EL SOBRANTE 3574 DAM ROAD FRY'S SHOPPING CENTER
BERKELEY 1316 UNIVERSITY
SAN PABLO 13112 SAN PABLO AVE. IN LORAY CENTER

King Yen Restaurant
MANDARIN CHINESE CUISINE
Served Tues.-Sun. 5-9:30 p.m.
2988 COLLEGE AVE.
½ Block South of Ashby
845-1286 BERKELEY

Breakfast Served All Day
7 a.m. til 4 p.m.
JACK'S CAFE
1401 SOLANO AVE.

For your car
your home
your life
and your health

State Farm is all you need to know about Insurance. Give me a call.

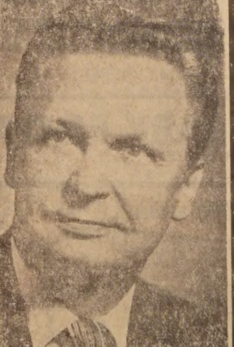

HANK PERALA
1110 SOLANO AVE
526-4961

STATE FARM INSURANCE Auto Life Fire
State Farm is all you need to know about Insurance.
STATE FARM INSURANCE COMPANIES
HOME OFFICES: BLOOMINGTON, ILLINOIS

Environmental housecleaning will require lots of energy.

Cleaning up the environment—the air, water and landscape—is going to take lots of effort from all of us, and lots of energy.

PG&E will have to supply much of this energy. Tools for the job such as air pollution abatement systems, waste recycling plants, sewage disposal facilities and rapid transit systems must be powered by electricity or clean-burning natural gas.

Besides providing the energy for this big clean-up job, we must continue to meet the increasing needs of our residential, agricultural, commercial and industrial customers.

This calls for substantial additions to our power generating resources and gas supplies.

In order to do our job we must invest $470 million in new construction in 1971. The fact that we have been able to build ahead in the past has assured you of reliable utility service here, while in some other parts of the nation people have suffered the inconvenience and high economic loss of power shortages.

In planning ahead we are designing our new facilities to meet the highest environmental standards.

These new facilities will do more than assure you of continuing reliable service with environmental protection. They will also create new jobs, bolster the economy and add new tax income for local schools and governmental services.

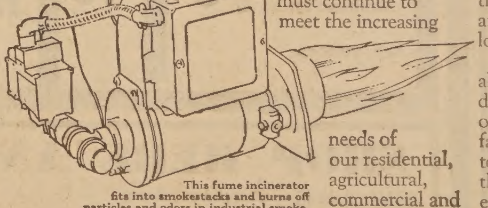

This fume incinerator fits into smokestacks and burns off particles and odors in industrial smoke. An effective way to fight air pollution, it is operated by clean-burning natural gas.

The Bay Area Rapid Transit System is expected to help solve a major urban traffic problem and reduce air pollution from automobiles. It will require enough electricity to power a small city.

PG and E

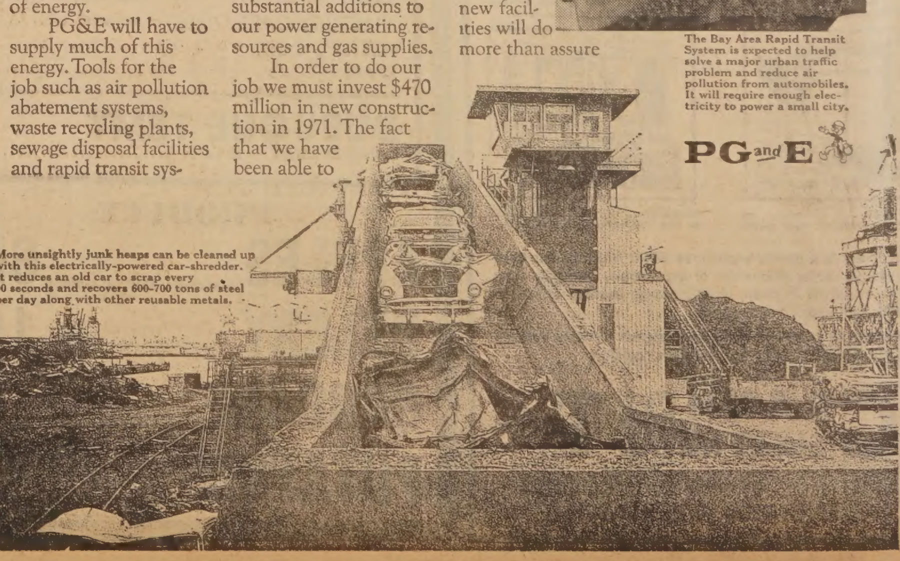

More unsightly junk heaps can be cleaned up with this electrically-powered car-shredder. It reduces an old car to scrap every 90 seconds and recovers 600-700 tons of steel per day along with other reusable metals.

3XGE-W171

See How You Save At SAFEWAY DISCOUNT!

Safeway Brands Are A Big Plus In Savings At Safeway Discount

Safeway's own brands, which are offered as additions to our wide selection of national brands, offer some of the biggest savings opportunities at Safeway Discount.

These fine brands are made by Safeway or are made for us to strict quality specifications. They cost us less so we sell them for less. Every Safeway brand is unconditionally guaranteed to please, or your money back!

TRY 'EM . . . SEE HOW YOU SAVE!

COMPARE SAFEWAY BRANDS . . . SAVE!		SAFEWAY BRAND REG. PRICE	COMPARABLE NATIONAL BRAND REG. PRICE
Cider Vinegar	Piedmont—32-oz. Bottle	32¢	36¢
Parmesan Cheese	Lucerne, Grated 8-oz.	83¢	96¢
Candi-Cane Sugar	5-lb. Bag	62¢	65¢
Biscuit Mix	Mrs. Wright's—40-oz. Pkg.	39¢	53¢
Sno-White Salt	Plain or Iodized—26-oz. Carton	12¢	14¢
Potato Chips	Party Pride, Plain or For Dips—Twin Pack	58¢	68¢
Whole Bay Leaves	Crown Colony .125-oz.	17¢	89¢
Whole Cloves	Crown Colony—1.125-oz.	38¢	73¢
Fluoride Toothpaste	Safeway—6¾-oz.	48¢	71¢
Safeway Aspirin	100 Count Bottle	17¢	88¢

COMPARE SAFEWAY BRANDS . . . SAVE!		SAFEWAY BRAND REG. PRICE	COMPARABLE NATIONAL BRAND REG. PRICE
Evaporated Milk	Lucerne—13-oz. Can	16¢	19¢
Gelatin Desserts	Jell-well—All Flavors—3-oz.	9¢	11¢
Royal Satin Shortening	3-lb. Can	85¢	89¢
Aluminum Foil	Kitchen Craft 12 Inches x 25 Feet Roll	27¢	28¢
Liquid Dish Detergent	Su-Purb Green 32-oz.	63¢	87¢
Chili Beans	Reg. or Hot, Town House—15-oz.	29¢	44¢
Ripe Olives	Large Pitted, Town House—6-oz.	33¢	41¢
Prune Juice	Town House—32-oz.	35¢	51¢
Tomato Juice	Town House—46-oz.	29¢	35¢
Nu-Made Salad Oil	24-oz. Bottle	47¢	56¢

COMPARE SAFEWAY BRANDS . . . SAVE!		SAFEWAY BRAND REG. PRICE	COMPARABLE NATIONAL BRAND REG. PRICE
Green Beans	Reg. Cut or French Style Town House—16-oz. Can	20¢	22¢
Town House Catsup	14-oz. Bottle	19¢	26¢
Peaches	Town House, Yellow Cling Halves or Slices—29-oz. Can	28¢	31¢
Bartlett Pears	Town House, Halves 16-oz. Can	28¢	32¢
Grapefruit Juice	Town House Unsweetened—46-oz.	50¢	55¢
Graham Crackers	Busy Baker—1-lb. Pkg.	32¢	36¢
Fig Bars	Busy Baker—Vanilla or Wheat—1-lb. Pkg.	36¢	43¢
Mandarin Oranges	Town House—11-oz.	27¢	31¢
Town House Sauerkraut	16-oz. Can	20¢	21¢
Town House Spinach	15-oz. Can	18¢	20¢

SUPER SAVER — Distilled Water, Gallon **37¢**

DISCOUNT PRICES

Apple Cider	Town House—1-gallon	95¢
Grape Juice	Empress—24-oz.	41¢
® Pineapple Juice	Del Monte—46-oz.	30¢
Pineapple Juice	Lalani—46-oz.	33¢
Fruit Drinks	Cragmont (All Flavors) 46-oz.	28¢
® Pineapple-Grapefruit Drink	Del Monte 46-oz.	31¢
® Pineapple-Grapefruit Drink	Lalani 46-oz.	26¢

DISCOUNT PRICES

® Luncheon Meat	Roth—12-oz.	49¢
Corned Beef Hash	Town House—15½-oz.	43¢
® Libby's Corned Beef Hash	15½-oz.	45¢
® Minced Clams	Sea Trader—8-oz.	33¢

MANOR HOUSE WHOLE **FRYERS** USDA Grade A USDA Inspected —Lb. **28¢**

MEATY 7-BONE CHUCK **ROASTS** USDA Choice Beef—Lb. **59¢**

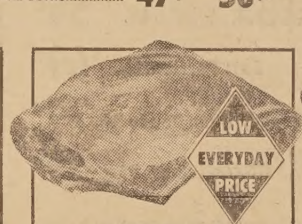

SHOULDER LAMB **ROASTS** USDA Choice Grade—Lb. **69¢**

DUBUQUE MISS. or SLAB **BACON** Your Choice —Lb. **49¢**

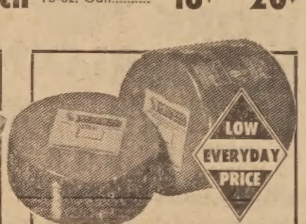

SAFEWAY LARGE SIZE **BOLOGNA** Random Weight Chunks—Lb. **49¢**

Full Cut Round Steaks	Bone In, USDA Choice—Lb.	96¢
Top Sirloin Steaks	Boneless, USDA Choice Beef—Lb.	$1.68
Porterhouse or T-Bone	USDA Choice Beef Steaks—Lb.	$1.57
Boneless Chuck Roasts	USDA Choice Beef—Lb.	88¢
Regular Ground Beef	Always Fresh At Safeway—Lb.	57¢

Silver Salmon Half or Whole—Lb. **99¢**

® Old Fashioned Franks	Evergood—Lb.	$1.09
® Hot Smokie Sausage	Evergood—Lb.	81¢
® Knackwurst or Garlic Sausage	Evergood Lb.	92¢
® Evergood Bockwurst	Lb.	$1.07
® Evergood Polish Sausage	Lb.	$1.11

Bacon CANADIAN STYLE Armour Country Brand (Center Cuts . . . Lb. $1.19) Lb. **$1.08**

Pork Loin Chops	Strictly Center Cut—Lb.	99¢
Boneless Pork Roasts	Meaty Butt Cuts—Lb.	78¢
Pork Loin Roasts	One-Third Loin End Roasts—Lb.	69¢
Small Loin Lamb Chops	USDA Choice Grade—Lb.	$1.58
Shoulder Lamb Chops	Blade Cut, USDA Choice Grade—Lb.	$1.08

Pork Picnics Shoulder—Half or Whole—Lb. **48¢**

Fryer Parts	Manor House, Breasts, Drumsticks or Thighs, USDA Grade A—Lb.	66¢
Smoked Hams	Hock Removed Whole or Either Half—Lb.	64¢
Pre-cooked Perch	Captains Choice—Lb.	73¢
Pre-cooked Sole Fillets	Captains Choice—Lb.	88¢
Safeway Luncheon Meats	7 Varieties 8-oz. Package	47¢

Leg of Lamb USDA Choice—Short Cut—Lb. **97¢**

SUPER SAVER — Enriched Flour, Kitchen Craft 5-lb. Bag **44¢**

Pooch Dog Food	Regular Flavor—15½-oz.	10¢
® Tabby Treat Cat Food	6½-oz.	10¢
Skippy Pet Food	Regular, Chicken or Liver—15-oz.	11¢
Pooch Dry Dog Food	5 lbs.	54¢
Royal Chunk Beef With Gravy	Pooch 14-oz.	19¢
Kat-Nip Tuna For Cats	6-oz.	14¢
Kat Kumfort	10 lbs.	40¢
Lofts Wild Bird Seed	5 lbs.	40¢
Washing Soda	Arm & Hammer Sal Soda—55-oz.	44¢
Borateem	New Blue—3-lbs.	76¢
Fels Naphtha	Instant (12¢ off) 51½-oz.	77¢
Ivory Snow	12¾-oz. (32-oz. 83¢)	38¢
White King Soap	40-oz.	79¢

SUPER SAVER — Tomatoes, STEWED Town House 16-oz. Can **19¢**

DISCOUNT PRICES

Solid Pack Tomatoes	Town House Peeled—16-oz.	21¢
® Del Monte Solid Pack Tomatoes	Peeled 16-oz.	24¢
Asparagus Spears	Town House Green, Cut—15-oz.	41¢
Peas and Carrots	Del Monte—16-oz.	23¢
Applesauce	Town House—16-oz	16¢

we are pleased to accept **U.S.D.A. FOOD STAMP COUPONS**

SUPER SAVER — Tomato Juice, Town House Six 6-oz. Pull Top Cans **43¢**

Apple Pie	Bel-air—24-oz. (Peach—24-oz. 37¢)	35¢
Banana Cake	Sara Lee—14-oz. (Pound Cake, Sara Lee—12-oz. 78¢)	78¢
White Bread Dough	Bridgeford—3/16-oz. Loaves	53¢
Cheese Pizza	Bel-air—16-oz. (Pepperoni Pizza, Bel-air—19-oz. 85¢)	68¢
Deluxe Combination Pizza	Bel-air—16-oz.	90¢
Stouffer Meat Pies	Chicken, Turkey, Beef—10-oz.	54¢
Van De Kamps Enchiladas	(All Varieties) 7½-oz.	41¢
Vegetables	In Butter Sauce, Bel-air (All Varieties) Regular Size	29¢

DISCOUNT PRICES

Buttermilk Bread	Skylark—1½-lb. Loaf	37¢
Homestyle Bread	Skylark—1½-lb. Loaf	37¢
English Muffins	Split or Unsplit, Regular or Sour Dough, Mrs. Wright's—6-oz.	31¢
Donuts	Plain, Sugared, Cinnamon, Mrs. Wright's Baker's Dozen (Available Thursday Through Saturday)	49¢

SUPER SAVER — Hawaiian Punch, BASE—Makes 1½ Gallons 32-oz. Glass **$1.00**

DISCOUNT PRICES

Cream Cheese	Lucerne—8-oz.	29¢
Cereal Blend	Non-Dairy, Lucerne—Pint	29¢
Swiss Sliced Cheese	Lucerne, Natural—6-oz.	46¢
Cottage Cheese	Lucerne (All Varieties) Pint (Quarts 63¢)	33¢
Concentrated Milk	Lucerne—½ Gallon	$1.29
Large Grade AA Eggs	Cream of the Crop Carton—Dozen	45¢
Medium Grade AA Eggs	Cream of the Crop Carton—Dozen	42¢
Edwards Coffee	All Grinds—2-lbs.	$1.49
Edwards Coffee	All Grinds—3-lbs. (1-lb. Regular or Percolator 88¢)	$2.23
Safeway Instant Coffee	10-oz.	$1.19
Freeze Dried Coffee	Edwards—8-oz. (4-oz. 98¢)	$1.56
Bag Coffee	Safeway, Pre-Ground—2-lbs.	$1.39
Whole Roasted Coffee	Nob Hill—1-lb.	82¢
Tea	Canterbury Black—48 Bags	53¢
Hills Bros. Coffee	Reg. or Elec. Perc. 1-lb. Reg. 91¢ 2-lbs.	$1.61

SUPER SAVER — Frozen Waffles, Aunt Jemima Country—9-oz. **37¢**

DISCOUNT PRICES

Mott's Snack Pack	Apple Sauce or Lemon Pudding—4/4¾-oz. Packs	57¢
Orange Marmalade	Empress—2-lbs.	53¢
Grape Preserves	Empress—2-lbs.	53¢
Apple Jelly	Empress—2-lbs.	53¢
Coldbrook Margarine	1-lb.	23¢
Soft Margarine	Coldbrook—1-lb. Tub	28¢
Mayonnaise	Piedmont—32-oz. (Nu-made Mayonnaise—32-oz. 53¢)	52¢
Bayer Aspirin	100-Count	88¢
Arrid Extra Dry Deodorant	Scented or Unscented, 9-oz.	$1.34
Gillette Stainless Super Blades	5-Pack	77¢
® Crest Toothpaste	(5¢ off) Regular or Mint—5-oz.	55¢
Modess Napkins	Regular (10¢ off) 24's (Modess V-Form Super, 24's 89¢)	79¢
Freshabyes Diapers	Disposable Toddler Size—30 Count	$1.51
Aqua Net Hair Spray	Regular, Super Hold or Unscented—13-oz. (Aqua Net Imperial Hair Spray, Reg. or Super Hold—16-oz .64¢)	52¢

LOW EVERYDAY PRICE — Green Peas, Town House Fancy, Blended 16-oz. Can **20¢**

LOW EVERYDAY PRICE — Golden Corn, Town House, Whole Kernel or Cream Style—16-oz. Can **19¢**

THE SEASON'S FINEST PRODUCE AT DISCOUNT PRICES!

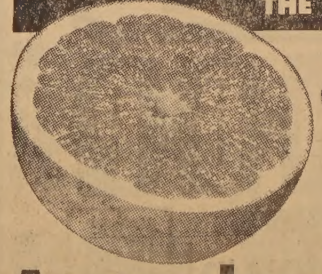

Pink or White GRAPEFRUIT Florida's Finest, World Famous Indian River Fruit! **5 Lbs. 69¢**

Avocados Large (20 Size) California Grown **2 for 49¢**

Bananas Cabana Brand Premium Quality Fruit—Lb. **12¢**

Tangerines	Zipper Skinned Easy To Peel!	5 Lbs. 99¢
Apples	Pippin—California, From Controlled Atmosphere Storage	5 Lbs. 99¢
Navel Oranges	Large Size California-Grown	5 Lbs. 79¢
Yellow Onions	U.S. No. 1 Quality Safeway Brand	4 Lb. Bag 49¢
Banana Squash	Bake or Boil—Lb.	8¢
Crisp Carrots	Tender, Tasty Clip-Tops	3 Lbs. 39¢
Fresh Radishes	All Washed and Cleaned 6-oz. Cello Package	10¢

IDAHO® POTATOES U.S. No. 1 Russets Gardenside Pack **10 Lb. Bag 59¢**

PRICES EFFECTIVE WEDNESDAY, JANUARY 13 THRU TUESDAY, JANUARY 19

We reserve the right to refuse sales to commercial establishments.

WE WELCOME U. S. GOVERNMENT FOOD STAMP COUPONS

SAFEWAY

©COPYRIGHT 1970 SAFEWAY STORES, INCORPORATED

TOILET TISSUE
Family Scott. 4-Roll Pkg.
29¢

CAKE MIX
Betty Crocker. All Layer Cakes.
Pkg. 35¢

DEL MONTE CATSUP
Reg. 47c 26-Oz. Bottle
33¢

DEL MONTE CORN
Cream or Whole Kernel. 303 Tin
23¢

PARK and SHOP Food Markets

U.S.D.A. GRADE CHOICE STEER BEEF
CHUCK ROAST
Featuring the famous Park and Shop trim for better value.
USDA CHOICE
lb. 59¢

FIESTA DEL MONTE

DEL MONTE APPLE SAUCE	303 Tins	4 FOR $1
DEL MONTE STEWED TOMATOES	303 Tin	4 FOR $1
DEL MONTE SPINACH	303 Tin	4 FOR $1
DEL MONTE PEAS & CARROTS	303 Tin	4 FOR $1
DEL MONTE JUICE	Pineapple-Grapefruit. Pink or Reg. 46-oz.	3 FOR $1
DEL MONTE FRUIT COCKTAIL	303 Tin	3 FOR 89c
DEL MONTE APRICOT HALVES	303 Tin	3 FOR 89c
DEL MONTE MANDARIN ORANGES	11-oz.	3 FOR 89c
DEL MONTE DILL PICKLES	Kosher or Reg. 22-oz. Jar	49c
DEL MONTE TOMATO SAUCE	8-oz. Tin	9c

Boneless **PORK TENDERLOIN**
Cut from grainfed porkers. Whole, Lean
lb. $1.19

SLICED BOLOGNA	Morrell All Meat, All Beef Thick Sliced. 1-lb. Pkg.	69c
MARKET STEAKS	U.S.D.A. Choice Steer Beef. Lb.	$1.89
FRESH FRYER LEGS	Whole. Lb.	59c
SMOKED HAM	Butt Portion. Lb.	69c
MEAT LOAF	Seasoned, Oven Ready. Lb.	79c
LITTLE SIZZLERS	HORMEL. 8-oz. Pkg.	59c

Borden Instant Dutch Chocolate
2-lb. Tin Reg. $1.05
67c

DEL MONTE PEAS
Early Garden. 303 Tin
23¢

Ham Steaks	Mild Smoked Center Cut	Lb. $1.19
Chuck Roast	Boneless U.S.D.A. Choice	Lb. 89c
Filet Butterfish	Fresh, Pan Ready	Lb. 59c
Sliced Bacon	Cudahy Bar-S 1st Grade	Lb. Pkg. 58c
Chuck Steak	Semi-Boneless U.S.D.A. Choice	Lb. 89c
Cooked Ham	Extra Lean Oak Danish.	4-oz. Pkg. 59c

KAVA	Borden's Instant Coffee Reg. $1.03	98c
CREMORA	Borden's Powdered Cream Reg. 85c	59c
POTATOES	Borden's Whipped Reg. 69c, 16-oz. Pkg.	55c
POTATOES	Borden's Whipped Reg. 2 for 25c 2-oz. Pkg.	3 FOR 25c

MAXWELL COFFEE
(1-lb. Tin 89c)
2-lb. Tin
1.39
(Additional Tin $1.49)

MARGARINE	All Sweet. 1-lb. Pkg. You Pay	29c
ORANGE PLUS	Birdseye Frozen. 9-oz.	45c
COB CORN	Birdseye Frozen. Pkg. of 4 Ears.	45c

CONTAC 10's
Reg. 1.69
91c

SECRET ROLL-ON DEODORANT
Reg. 1.09 3-oz.
79c

COTTAGE CHEESE
Borden. (Quart 63c) Pint
33c

1st QUALITY BUTTER
Olympian or Sylvester. Cubes. 1-lb. Pkg.
81c

LARGE AA EGGS
SYLVESTER Ranch Fresh Doz.
43¢
NULAID LARGE AA EGGS Doz. 47c

fresher by far produce

AVOCADOES
LARGE SIZE
Thin Skinned Fuerte
2 FOR 49¢

BANANAS	Chiquita or Cabana	LB. 11c
POTATOES	U.S. No. 1 Oregon Russets	10 LB. Cello Bag 49c
CELERY	Fresh & Crisp Large Stalks	EACH 23c
CARROTS	Fresh Pict Loose Pack	LB. 11c

DRIED PRUNES
Large Size from Santa Clara. Loose Pack
Lb. 39c

ORANGES
JUICE NAVELS
Medium Size
5 LBS 69¢

SPAGHETTI SAUCE	S&W. Reg. 32c, 300 Tin 29c
SMALL SHRIMP	Orleans. 4½-oz. Tin 49c

GLAD
Sandwich Bags — 80's
Food Wrap — 100 Ft.
Food Storage Bags — 25's
3 FOR $1

Martinelli's SPARKLING CIDER
Non-Alcoholic
89c

CRANBERRY JUICE
Ocean Spray
Reg. 87c, 48-oz. Bottle
73c

ORANGE JUICE
Libby's Frozen. 6-Oz. Tin
14¢

PARK and SHOP Food Markets
The Friendliest Stores in Town!
1850 SOLANO AVENUE, BERKELEY — 2055 TELEGRAPH AVENUE BERKELEY
Prices Effective Through Saturday, Jan. 16